

FRÖLIGEN JUL

FRÖSLIGEN JUL

15 *mf*

A. Sx. 1

A. Sx. 2

T. Sx. 1

T. Sx. 2

B. Sx.

B♭ Trp. 1

B♭ Trp. 2

B♭ Trp. 3

B♭ Trp. 4

Tbn. 1

Tbn. 2

Tbn. 3

Tbn. 4

CMAJ F♯7♯11 FMAJ E7ALT. A♯7 A7 A♯7 G♯7 C7 FMAJ FMAJ♯5 B♭7♯11 A♯7 A♯7/G F♯° B7ALT.

15 *mf*

Gtr.

15 *mf*

Pno.

15 *mf*

A.B.

15 *mf*

D. S.

A. Sax. 1
A. Sax. 2
T. Sax. 1
T. Sax. 2
B. Sax.
B♭ Trp. 1
B♭ Trp. 2
B♭ Trp. 3
B♭ Trp. 4
Tbn. 1
Tbn. 2
Tbn. 3
Tbn. 4
Gtr.
Pno.
A.B.
D.S.

29

FMAJ FMAJ♯5 B♭7#11 A7 A7/G F♯° B7ALT. EMAJ♯5 E° A7 D7 C/E FMAJ F♯°

29

FMAJ FMAJ♯5 B♭7#11 A7 A7/G F♯° B7ALT. EMAJ♯5 E° A7 D7 C/E FMAJ F♯°

29

A. Sax. 1
 A. Sax. 2
 T. Sax. 1
 T. Sax. 2
 B. Sax.
 B♭ Trp. 1
 B♭ Trp. 2
 B♭ Trp. 3
 B♭ Trp. 4
 Ten. 1
 Ten. 2
 Ten. 3
 Ten. 4
 Gtr.
 Pno.
 A.B.
 D.S.

A.MAJ D[♯]7♯11 D.MAJ C[♯]7M.T. F[♯]M7 F[♯]M7 F[♯]M7 E.M7 A⁷ D.MAJ D.MAJ♯5 G7♯11 F[♯]M7 F[♯]M7/E D[♯]9 C[♯]7M.T.

C.MAJ F[♯]7♯11 F.MAJ E7M.T. A.M7 A.M7 A[♯]M7 G.M7 C⁷ F.MAJ F.MAJ♯5 B[♭]7♯11 A.M7 A.M7/G F[♯]9 B7M.T.

FRÖSLIGEN JUL

Chord progression for the first system: C[♯]MAJ^{♯5} C[♯] F^{♯7} B[♭]7 A/C[♯] D[♭]MAJ D[♯] E7^{♭9}^{♯9}

Chord progression for the second system: E[♯]MAJ^{♯5} E[♯] A⁷ D[♭]7 C/E F[♭]MAJ F[♯] G7^{♭9}^{♯9} C[♭]MAJ F^{♯7}^{♯11} F[♭]MAJ E7[♭]^{♯11} A[♭]7 A[♭]7 A[♯]7 G[♭]7 C⁷

A.Sx. 1
 A.Sx. 2
 T.Sx. 1
 T.Sx. 2
 B.Sx.
 B♭ Trp. 1
 B♭ Trp. 2
 B♭ Trp. 3
 B♭ Trp. 4
 Tbn. 1
 Tbn. 2
 Tbn. 3
 Tbn. 4
 Gtr.
 Pno.
 A.B.
 D.S.

Chord progression for guitar and piano:
 FMAJ FMAJ#5 B♭7#11 A7 A7/G F#° B7ALT. EMAJ#5 E° A7 Dm7 C/E FMAJ F#°

Performance instructions:
 SWA ONLY IF WHOLE SECTION DOES!
 PLAY ONLY IF SECTION PLAYS SWA!

This musical score is for the piece "Fröliges Jul" and is page 10. It features a variety of instruments and includes the following parts:

- B♭ Trp. 1, 2, 3, 4:** Four parts of B-flat trumpets. The first two parts have melodic lines, while the last two are mostly silent.
- Tbn. 1, 2, 3, 4:** Four parts of trombones. The first two parts have melodic lines, while the last two are mostly silent.

67

70 *f*

74

78

FRÖLIGEN JUL

FRÖLIGEN JUL

8

13

21

25

29

33

36

40

Rit. *p*

FRÖHLIGEN JUL

8

8

13

21

28

32

36

40

FRÖLIGEN JUL

mf

8

fp

13

17

25

mf

29

33

36

40

44

47

55

59

63

67

70

76

Rit.

FRÖHLIGEN JUL

(HARMON)

f

6

10

fp

13

21

29

36

40

FRÖHLIGEN JUL

(HARMON)

f

6

10

fp

13

21

29

36

40

FRÖHLIGEN JUL

(HARMON)

f

6

10

fp

13

21

29

36

40

44

47

55

(OPEN)

63

67

SVA ONLY IF WHOLE SECTION DOES! *g^{va}*

70

f

g^{va}

74

g^{va}

78

g^{va}

Rit. *p*

FRÖHLIGEN JUL

(HARMON)
f

6

10
fp

13

21

29

36

44

51

(OPEN)

59

PLAY ONLY IF SECTION PLAYS 8VA!

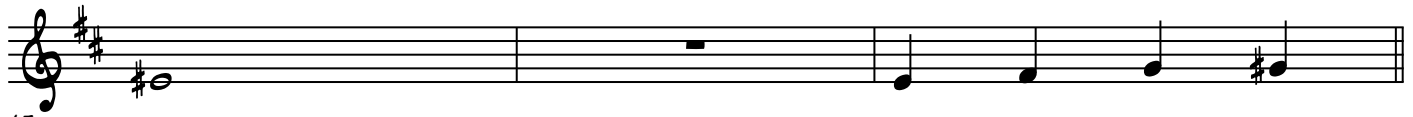

67

70

74

PLAY!

78

RIT.

p

TROMBONE 1

FRÖLIGEN JUL

OLI POPPE

8

13

13

19

25

31

36

42

47

(OPEN)

53

Solo

3

59

63

67

70 *f*

74

78

Rit.

p

FRÖHLIGEN JUL

8

13

13

19

25

31

36

42

FRÖLIGEN JUL

8

13

19

25

31

36

42

FRÖHLIGEN JUL

(CUP)

mf

fp

13

19

25

31

36 mf

42

47

(OPEN)

53

59

65

70

76

Rit. p

FRÖSLIGEN JUL

C/G Gsus C/G Gsus CVERM.MAJ/G G7B913

mf

C/G D^b/G C/G D^b/G Gsus

8 CMAJ F[#]7[#]11 FMAJ E7ALT. AM7 AM^b7 GM7 C⁷ FMAJ FMAJ[#]5 B^b7[#]11

13 *mf* AM7 AM7/GF[#] B7ALT. EMAJ[#]5 E^o A⁷ DM7C/EFMAJF[#]0 G7susB9

19 CMAJ F[#]7[#]11 FMAJ E7ALT. AM7 AM^b7 GM7 C⁷ FMAJ FMAJ[#]5 B^b7[#]11

25 AM7 AM7/G F[#] B7ALT. EMAJ[#]5 E^o A⁷ DM7 C/E FMAJ F[#]0

31 C/G Gsus C/G Gsus CVERM.MAJ/G G7B913

36 C/G D^b/G C/G D^b/G Gsus

42 CMAJ F[#]7[#]11 FMAJ E7ALT. AM7 AM^b7 GM7 C⁷ FMAJ FMAJ[#]5 B^b7[#]11

47

2

FRÖHLIGEN JUL

Am7 Am7/GF#° B7ALT. E MAJ#5 E° A7 Dm7C/EFMAJF#° G7susB9

53

CMAJ F#7#11 FMAJ E7ALT. Am7 Am7b7 Gm7 C7 FMAJ FMAJ#5 Bb7#11

59

Am7 Am7/G F#° B7ALT. E MAJ#5 E° A7 Dm7 C/E FMAJ F#°

65

C/G Gsus C/G Gsus CVERM.MAJ/G G7B913

70

f C/G Db/G C/G Db/G Gsus

76

Rit. *p*

C/G Gsus C/G Gsus

PIANO

mf
CVERM.MAJ/G G7b913 C/G D^b/G C/G D^b/G Gsus

PNO.

PNO.

13 *mf* FMAJ F#7#11 FMAJ E7ALT. AM7 AA^bM7 GM7 C7 FMAJ FMAJ#5 B^b7#11 AM7 AM7/G#^o B7ALT.

PNO.

21 EMAJ#5 E^o A7 DM7C/EMAF#^o G7susB9 CMAJ F#7#11 FMAJ E7ALT. AM7 AM^bM7 GM7 C7

PNO.

29 FMAJ FMAJ#5 B^b7#11 AM7 AM7/G#^o B7ALT. EMAJ#5 E^o A7 DM7C/EMAF#^o

PNO.

36 C/G Gsus C/G Gsus CVERM.MAJ/G G7b913 C/G D^b/G

PNO. ⁴⁴ C/G D^b/G G^{SUS} CMAJ F[#]7[#]11 FMAJ E7ALT. AM7 AM^bM7 GM7 C7

PNO. ⁵¹ FMAJ FMAJ[#]5 B^b7[#]11 AM7 AM7/C[#] B7ALT. EMAJ[#]5 E^o A7 DM^bC/EMAF[#] G7^{SUS}B9

PNO. ⁵⁹ CMAJ F[#]7[#]11 FMAJ E7ALT. AM7 AM^bM7 GM7 C7 FMAJ FMAJ[#]5 B^b7[#]11 AM7 AM7/C[#] B7ALT.

PNO. ⁶⁷ EMAJ[#]5 E^o A7 DM^bC/EMAF[#] C/G G^{SUS} C/G G^{SUS}

f

PNO. ⁷⁴ CVERM.MAJ/G G7B913 C/G D^b/G C/G D^b/G G^{SUS} RIT. *p*

p

FRÖHLIGEN JUL

mf

6

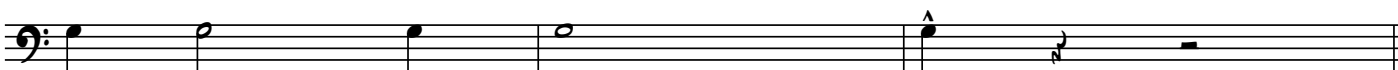

10

fp

13 *mf*

17

21

25

29

33

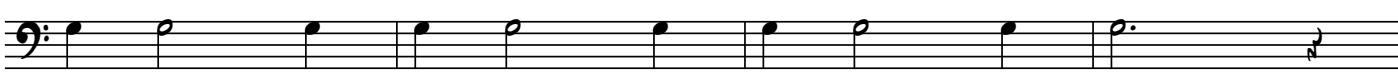

36

mf

7

13

mf

17

21

25

29

33

36

PLAY CYMBAL SOUNDS!

40

44

47

51

55

59

63

67

70

f PLAY CYMBAL SOUNDS!

74

78

Rit.