

Georgia

comp.: Hoagy Carmichael

arr.: Oli Poppe

Moderato (♩ = 72)

1 Alto Sax. *f*

2 Tenor Sax. *f*

1 Baritone Sax. *f*

1 Trumpet *f*

2 Trumpet *f*

3 Trumpet *f*

4 Trumpet *f*

1 Trombone *f*

2 Trombone *f*

3 Trombone *f*

4 Trombone *f*

Guitar *f*

Piano *f*

Bass *f*

Drum Set *f*

Voice *f*

1 2 3 4

Oli Poppe

1 *mf*

2 *mf*

1 *mf*

2 *mf*

B. Sx. *mf*

1 *mf*

2 *mf*

Tpt. *mf*

3 *mf*

4 *mf* F Δ play solo behind Vocals!Harmon stem in E \flat A7 Dm7 Dm7/C B \flat B \flat m6

1 *mf*

2 *mf*

3 *mf*

4 *mf*

Tbn. *mf*

Gtr. *mf* E \flat Δ D \flat G7 C m7 C m7/B \flat A \flat A \flat m6

Pno. *mf* E \flat Δ D \flat G7 C m7 C m7/B \flat A \flat A \flat m6

Bass *mf* E \flat Δ D \flat G7 C m7 C m7/B \flat A \flat A \flat m6

D. S. *mf*

mf Geor - gia _____ 5 Geor - gia _____ 6 the whole day through _____ 8 just an

Georgia

1 A. Sax. 2 T. Sax. 1 B. Sax. 1 Tpt. 2 3 4 Gtr. Pno. Bass D. S.

old sweet song keeps Geor gia ¹⁰on my mind Georgia on my ¹²mind

Georgia

1 A. Sx. *p*

2 A. Sx. *p*

1 T. Sx. *p*

2 T. Sx. *p*

B. Sx. *p*

1 Tpt.

2 Tpt.

3 Tpt.

4 Tpt.

1 Tbn.

2 Tbn.

3 Tbn.

4 Tbn.

Gtr. $E^{\flat}\Delta$ D^{\flat} $G7$ $Cm7$ $Cm7/B^{\flat}$ A^{\flat} $A^{\flat}m6$

Pno. $E^{\flat}\Delta$ D^{\flat} $G7$ $Cm7$ $Cm7/B^{\flat}$ A^{\flat} $A^{\flat}m6$

Bass $E^{\flat}\Delta$ D^{\flat} $G7$ $Cm7$ $Cm7/B^{\flat}$ A^{\flat} $A^{\flat}m6$

D. S.

Geor gia _____ 13 Geor gia _____ 14 a l' song of you 16 comes as

1 A. Sax. 2
1 T. Sax. 2
B. Sax.
1 Tpt. 2 3 4
1 Tbn. 2 3 4
Gtr. G m7 G^b F m7 B^b7 E^b6 D^b7 E^b6 D⁹ G 7
Pno. G m7 G^b F m7 B^b7 E^b6 D^b7 E^b6 D⁹ G 7
Bass G m7 G^b F m7 B^b7 E^b6 D^b7 E^b6 D⁹ G 7
D. S.
sweet and clear as moon light through the pines

1 A. Sx. *mf*

2 *mf*

1 T. Sx. *mf*

2 *mf*

B. Sx. *mf*

1 *mf*

2 *mf*

3 Tpt. *mf*

4 *mf*

1 *mf*

2 *mf*

3 Tbn. *mf*

4 *mf*

Gtr. *mf* C m7 D[♭] G7 C m7 A^b7 C m7 D[♭] G7 C m7 F7

Pno. *mf* C m7 D[♭] G7 C m7 A^b7 C m7 D[♭] G7 C m7 F7

Bass *mf* C m7 D[♭] G7 C m7 A^b7 C m7 D[♭] G7 C m7 F7

D. S. *mf*

mf oth er arms 21 reach out to me 22 oth er eyes 23 smile ten der ly 24

1 A. Sx. 2

1 T. Sx. 2

B. Sx.

1 Tpt. 2 3 4

1 Tbn. 2 3 4

Gtr. Cm Cm/B Cm7/Bb A⁹ D7 G m7 A^bm7 A m7 G m7/B^b C7 F m7 B^b7/5

Pno. Cm Cm/B Cm7/Bb A⁹ D7 G m7 A^bm7 A m7 G m7/B^b C7 F m7 B^b7/5

Bass Cm Cm/B Cm7/Bb A⁹ D7 G m7 A^bm7 A m7 G m7/B^b C⁷/as/B^b C7 F m7 B^b7/5

D. S.

still in ²peace ful dreams I ²see the road leads ²⁷ back to you ²⁸

1 A. Sx. *mf* heavy vibrato!

2 A. Sx. *mf* heavy vibrato!

1 T. Sx. *mf* heavy vibrato!

2 T. Sx. *mf* heavy vibrato!

B. Sx. *mf* heavy vibrato!

1 Tpt. *f* *Glasnost*

2 Tpt. *f* *Glasnost*

3 Tpt. *f* *Glasnost*

4 Tpt. *f* *Glasnost*

1 Tbn. *mf*

2 Tbn. *mf*

3 Tbn. *mf*

4 Tbn. *mf*

Gtr. *E^bΔ* *D[♯]* *G7* *mf* *C^m7* *C m7/B^b* *A[♯]* *A^bm6*

Pno. *E^bΔ* *D[♯]* *G7* *C^m7* *C m7/B^b* *A[♯]* *A^bm6*

Bass *E^b6* *D[♯]* *G7* *C^m7* *C m7/B^b* *A[♯]* *A^bm6*

D. S. // // // // // // // //

Geor gia _____ 29 Geor gia _____ 30 no p^léace I find 32 just an

1
A. Sx. *mf* *Glissando*

2
A. Sx. *mf* *Glissando*

1
T. Sx. *mf* *Glissando*

2
T. Sx. *mf* *Glissando*

B. Sx.

1
mf *Glissando*

2
mf *Glissando*

3
Tpt. *mf* *Glissando*

4
mf *Glissando* F 6 play solo! E[♯] A 7 D m7 D m7/C B[♯] B^bm6

1
Tbn. *mf* *Glissando*

2
mf *Glissando*

3
mf *Glissando*

4
mf *Glissando*

Gtr. *mf* B^b, B^b D[♯] G7 C m7 C m7/B^b A[♯] A^bm6

Pno. *mf* B^b, B^b D[♯] G7 C m7 C m7/B^b A[♯] A^bm6

Bass *mf* B^b, B^b D[♯] G7 C m7 C m7/B^b A[♯] A^bm6

D. S. *mf*

mf

A musical score for the piece "Georgia". The score is arranged for a jazz ensemble and includes the following parts:

A. Sax. 1, 2
T. Sax. 1, 2
B. Sax. 1, 2
Tpt. 1, 2, 3, 4
Tbn. 1, 2, 3, 4
Gtr.
Pno.
Bass
D. S.

fp

fp

fp

fp

E^bΔ *D⁹* *G7* *C m7* *C m7/B^b* *A⁹* *A^bm6*

E^bΔ *D⁹* *G7* *C m7* *C m7/B^b* *A⁹* *A^bm6*

E^bΔ *D⁹* *G7* *C m7* *C m7/B^b* *A⁹* *A^bm6*

A musical score for the piece "Georgia". The score is arranged for a jazz ensemble and includes the following parts:

A detailed musical score for the piece "Georgia". The score is arranged for a large ensemble and includes the following parts:

The musical score for "Georgia" on page 15 includes the following parts and details:

- Trumpets (Tpt. 1-4) and Trombones (Tbn. 1-4):** Each section has four staves, all of which are currently blank.

A detailed musical score for the piece "Georgia". The score is arranged for a big band and includes the following parts:

Measure	Chord
61	E ^b Δ
62	D [♯] G7
63	C m7 C m7/B ^b
64	A [♯] A ^b m6

A. Sax. 1, 2
T. Sax. 1, 2
B. Sax.
Tpt. 1, 2, 3, 4
Tbn. 1, 2, 3, 4
Gtr.
Pno.
Bass
D. S.

65 66 67 68

18

Georgia

A. Sax. 1 *mf*

A. Sax. 2 *mf*

T. Sax. 1 *mf*

T. Sax. 2 *mf*

B. Sax. *mf*

Tpt. 1 *mf*

Tpt. 2 *mf*

Tpt. 3 *mf*

Tpt. 4 *mf*

Tbn. 1 *mf*

Tbn. 2 *mf*

Tbn. 3 *mf*

Tbn. 4 *mf*

Gtr. *mf* C m7 D[∅] G7 C m7 A^b7 C m7 D[∅] G7 C m7 F7

Pno. *mf* C m7 D[∅] G7 C m7 A^b7 C m7 D[∅] G7 C m7 F7

Bass *mf* C m7 D[∅] G7 C m7 A^b7 C m7 D[∅] G7 C m7 F7

D. S. *mf*

mf Oth er arms 69 reach out to me 70 oth er eyes 71 smile ten der ly 72

1 A. Sx. 2

1 T. Sx. 2

B. Sx.

1 Tpt. 2 3 4

1 Tbn. 2 3 4

Gtr. Pno. Bass D. S.

still in ⁷peace ful dreams I ⁷see the road leads ⁷⁵ back to you ⁷⁶

C m C m/B C m7/B^b A [♯] D7 G m7 A^bm7 A m7 G m7/B^b C7 F m7 B^b7⁵

C m C m/B C m7/B^b A [♯] D7 G m7 A^bm7 A m7 G m7/B^b C7 F m7 B^b7⁵

C m C m/B C m7/B^b A [♯] D7 G m7 A^bm7 A m7 G m7/B^b C7/B^b C7 F m7 B^b7⁵

1 A. Sx. *mf* *Glissando* heavy vibrato!

2 A. Sx. *mf* *Glissando* heavy vibrato!

1 T. Sx. *mf* *Glissando* heavy vibrato!

2 T. Sx. *mf* *Glissando* heavy vibrato!

B. Sx. *mf* *Glissando* heavy vibrato!

1 Tpt. *mf* *Glissando*

2 Tpt. *mf* *Glissando*

3 Tpt. *mf* *Glissando*

4 Tpt. *mf* *Glissando*

1 Tbn. *mf*

2 Tbn. *mf*

3 Tbn. *mf*

4 Tbn. *mf*

Gtr. *mf* *E^bΔ* D[♯] G7 C m7 C m7/B^b A[♯] A^bm6

Pno. *mf* *E^bΔ* D[♯] G7 C m7 C m7/B^b A[♯] A^bm6

Bass *mf* *E^b6* D[♯] G7 C m7 C m7/B^b A[♯] A^bm6

D. S. *mf*

mf Geor gia _____ 77 Geor gia _____ 78 no p̄eace I find 80 Just an

1 A. Sax. 2 T. Sax. 1 B. Sax. 1 Tpt. 2 3 4 1 Tbn. 2 3 4 Gtr. Pno. Bass D. S.

The score is arranged in a standard orchestral layout. The saxophone section (A. Sax., T. Sax., B. Sax.) and trumpet section (Tpt. 1-4) play melodic lines with some triplets. The trombone section (Tbn. 1-4) provides harmonic support. The guitar (Gtr.) and piano (Pno.) parts are primarily rhythmic, with the piano also playing chords. The bass (Bass) line is a simple walking bass line. The drums (D. S.) are indicated by slashes, suggesting a standard drum kit pattern. Chord symbols are provided for the guitar and piano parts.

old sweet song keeps Geor gia ⁸²on my mind ⁸³ just an ⁸⁴

1
A. Sax.

2

1
T. Sax.

2

B. Sax.

1

2

3

4
Tpt.

1

2

3

4
Tbn.

Gr.

Pno.

Bass

D. S.

old sweet song keeps Geor gia on my mind.

87 88

Detailed description of the musical score: The score is for a jazz ensemble. It features a vocal line at the bottom with lyrics: "old sweet song keeps Geor gia on my mind." The instrumental parts include:

Georgia

comp.: Hoagy Carmichael
arr.: Oli Poppe

Moderato (♩ = 72)

f 1 2 3 4

mf 8 5

p 13 14 15 16

17 18 19 20

mf 6 21

27 28

29 30 31 32

heavy vibrato!

f 33 34 35 36

mf 6 37 38

3 44

fp 45 47 3 48

48 3 50 51 3 3

f 53 354 55 3 56

3 57 58 59 60 3

f 61 62 63 64

65 66 3 67 3 68

mf 69

75 76

mf 77 78 79 80

81 82 83 84

85 86 87

88

Georgia

comp.: Hoagy Carmichael
arr.: Oli Poppe

Moderato (♩=72)

f 1 2 3 4

mf 8 5

p 13 14 15 16

17 18 19 20

mf 6 21

27 28

heavy vibrato!
mf 29 30 31 32

33 34 *f* 35 36

mf Glissando 6 37 38

3 44

45 47 48

Georgia

49 3 50 51 52 3

f 53 54 3 55 56 3

3 57 58 59 60 3

f 61 62 63 64

65 66 67 3 68

mf 69

75 76

mf 77 78 heavy vibrato! 79 80

81 82 83 84

85 86 87

88

Georgia

comp.: Hoagy Carmichael
arr.: Oli Poppe

Moderato (♩ = 72)

f 1 2 3 34

mf 8 5

p 13 14 15 16

17 18 19 20

mf 6 21

27 28

29 30 *mf* 31 32 heavy vibrato!

33 34 *f* 35 36

mf Glissando 6 37 38

3 44

45 *fp* 46 47 3 48

Georgia

49 3 50 51 52 3

f 53 3⁵⁴ 55 56

3 57 58 59 60 3

f 61 62 63 64

65 66 3 67 3 68

6
mf 69

75 76

mf 77 78 heavy vibrato! 79 80

81 82 83 84

85 86 87

88

Georgia

comp.: Hoagy Carmichael
arr.: Oli Poppe

Moderato (♩ = 72)

f 1 2 3 4

mf 5

p 13 14 15 16

17 18 19 20

mf 21

27 28

heavy vibrato!
mf 29 30 31 32

33 34 *f* 35 36

mf *Glissando* 37 38

3 44

45 *fp* 47 48

Georgia

49 50 51 52 3

f 53 54 55 56 3

3 57 58 59 60 3

f 61 62 63 64

65 66 67 68 3 3

6
mf 69

75 76

mf 77 78 79 80 heavy vibrato!

81 82 83 84

85 86 87

88

Georgia

comp.: Hoagy Carmichael
arr.: Oli Poppe

Moderato (♩ = 72)

1 2 3 3 4

8

mf 5

p 13 14 15 16

17 18 19 20

6

mf 21

27 28

29 30 31 32

heavy vibrato!

33 34 35 36

6

mf 37 38

Glissando

3

44

45 46 47 48

fpp 4 3 3

49 *Gliss.* 50 51 52 3 3

f 53 354 55 56 3

3 57 58 59 60 3

f 61 3 62 63 64

65 66 67 3 68

mf **6** 69

75 76

mf 77 *Glissando* heavy vibrato! 78 79 80

81 82 83 84

D m7 G7 C 6 C 6/E F 6 F#° 85 86 87

C 6/G C 6 88

Georgia

comp.: Hoagy Carmichael
arr.: Oli Poppe

Moderato (♩ = 72)

f 3 1 3 3 2 3 3 4

mf 6 5

3 11 3 12 *f*

8 13

mf 8 21

f 29 30 5

f 3 35 3 36 3

mf Glissando 7 37 38

7 45

3 52 3

f 53 3 54 55 3 56

57

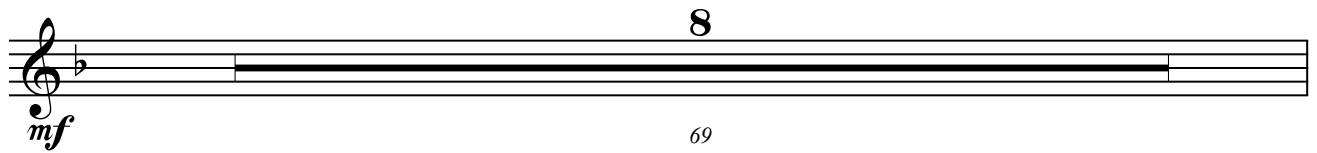
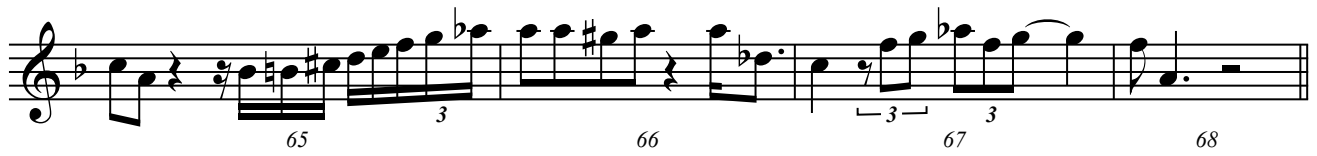
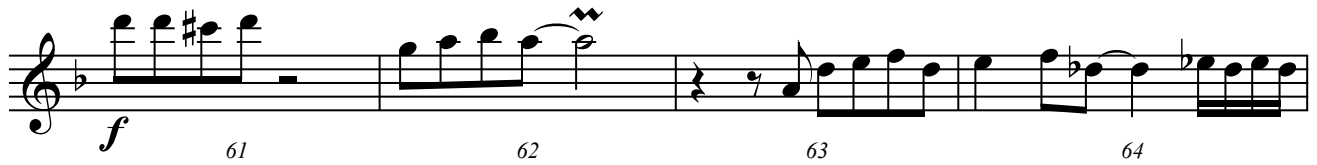

69

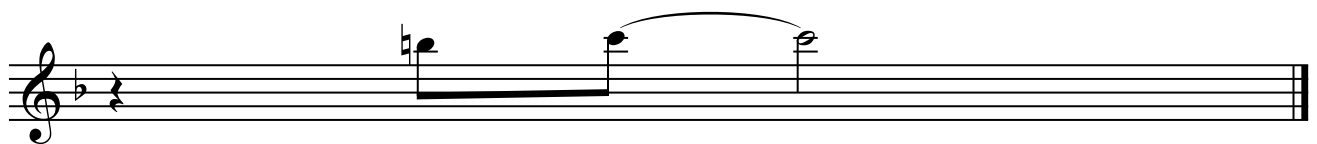
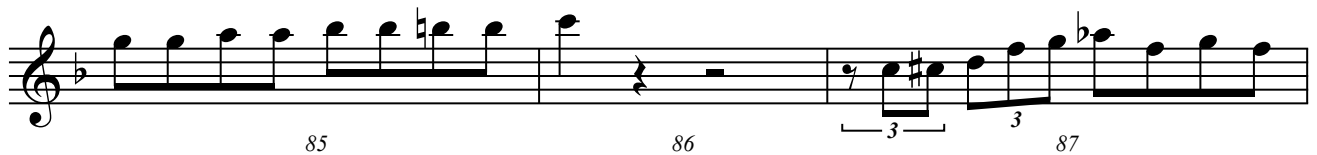
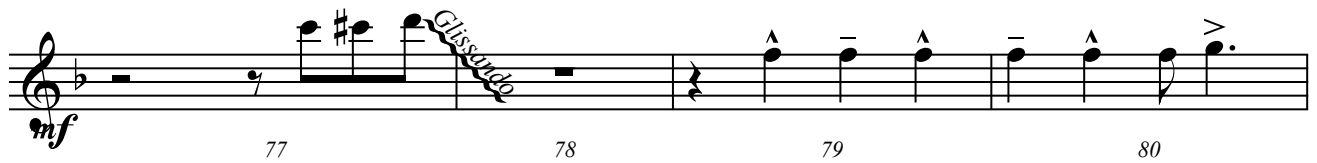

88

Georgia

comp.: Hoagy Carmichael
arr.: Oli Poppe

Moderato (♩ = 72)

f 3 1 3 3 2 3 3 4

mf 6 5

3 11 3 12 *f*

8 13

mf 8 21

f 29 30 5

f 3 35 3 36 3

mf Glissando 37 38 7

45 7

52 3 3

f 53 3 54 55 3 56

57

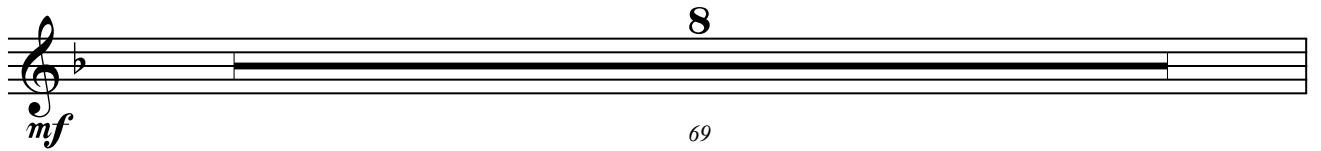
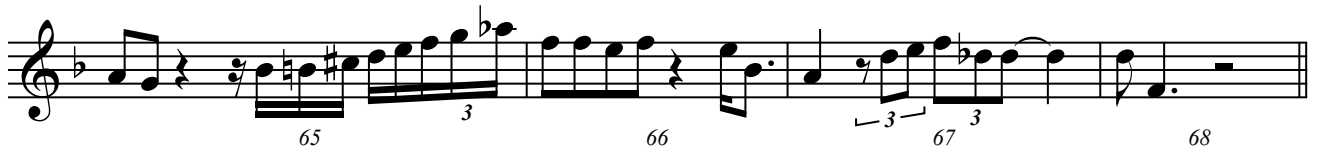
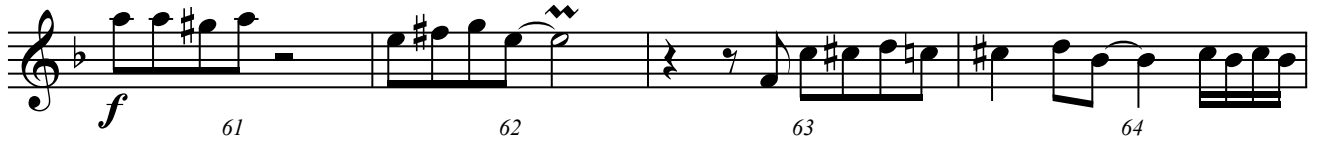

69

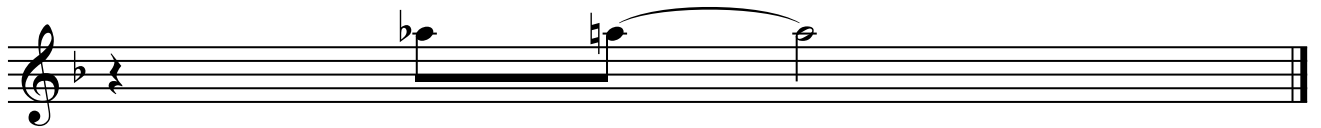
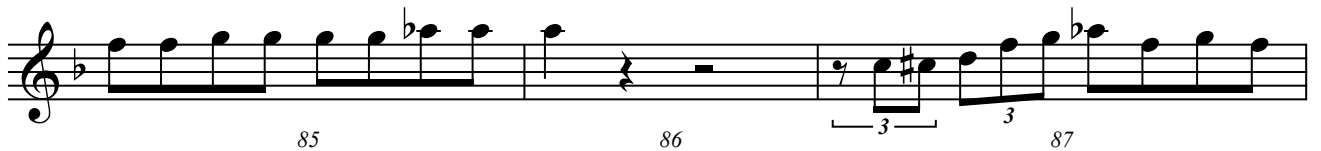
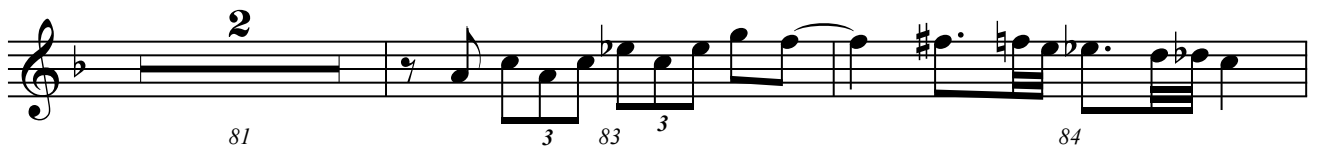
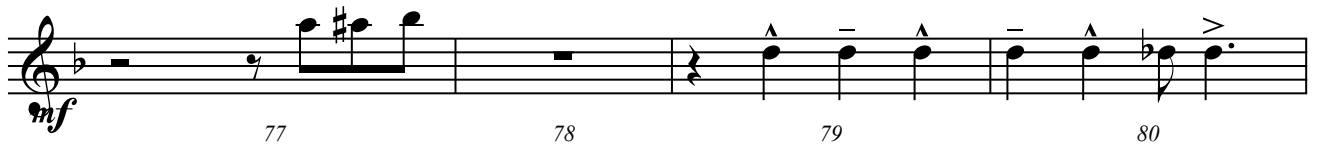

88

Georgia

comp.: Hoagy Carmichael
arr.: Oli Poppe

Moderato (♩ = 72)

f 3 1 3 3 2 3 3 4

mf 6 5

3 11 3 12 *f*

8 13

mf 8 21

f 29 30 5

f 3 35 3 36 3

mf *Glissando* 37 38 7

7 45

52 3 3

f 53 3⁵⁴ 55 56

57

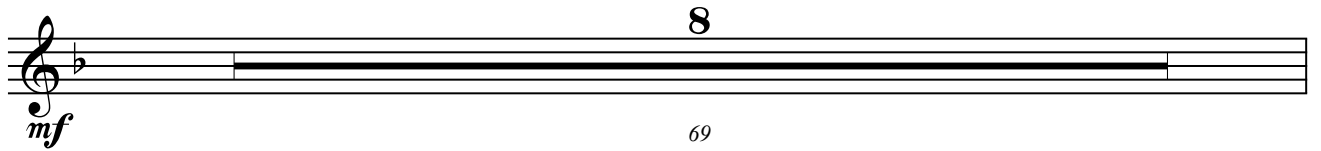

69

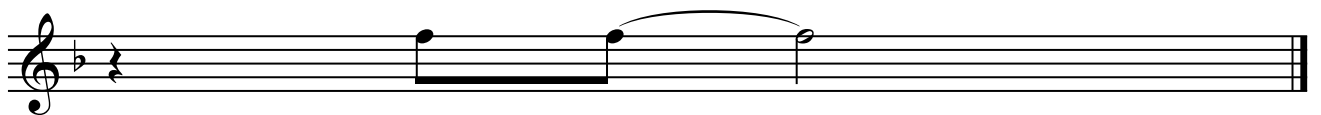
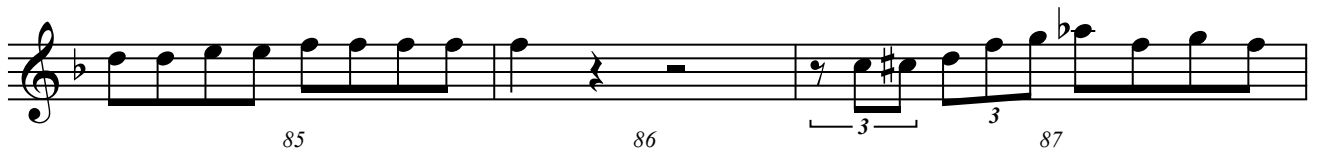
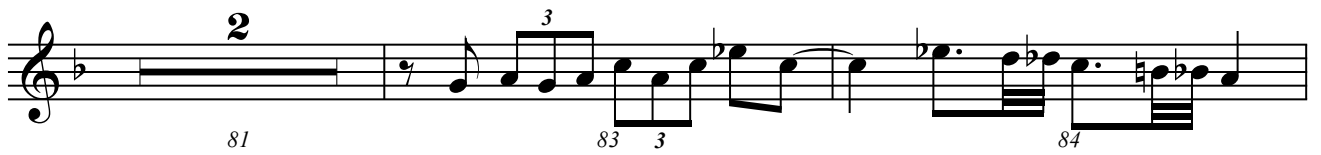

88

Georgia

comp.: Hoagy Carmichael
arr.: Oli Poppe

Moderato (♩ = 72)

f 3 1 3 3 2 3 3 4

mf 5 6 7 8

f 9 10 11 12

8

13

8

21

f 29 30

f 35 36

6 *mf* *Glissando* play solo! 37 38 39 40

Am7 A^b Gm7 C7 F6 F[#] Gm7 C7 41 42 43 44

7

45

52 3

Georgia

f 53 54 55 3 56

4 57

61 62 63 64

3 65 66 67 3 3 68

8 69 *mf*

mf 77 78 79 80

2 81 83 3 3 84

85 86 3 3 87

88

Georgia

comp.: Hoagy Carmichael
arr.: Oli Poppe

Moderato (♩=72)

Georgia

51 3 52

f 53 3 54 55 3 56

4

57

f 61 62 63 64

65 66 67 68

mf 69 70 71 72

73 74 75 76

mf 77 79 80

81 83 84

85 86 87

88

Georgia

comp.: Hoagy Carmichael
arr.: Oli Poppe

Moderato (♩ = 72)

2
f 1 3 3 3 3 4

6
mf 5

3 3 11 3 12 *f*

7

13

20

mf 21 22 23 24

25 26 27 28

2 *mf* 29 31 32

33 *f* 35 36

mf *Glissando* 37 7 38

6

45

Georgia

51 3 52

f 53 3 54 55 3 56

4

57

f 61 62 63 64

65 66 67 68

mf 69 70 71 72

73 74 75 76

mf 2 77 79 80

2 81 83 84

85 86 87

88

Georgia

comp.: Hoagy Carmichael
arr.: Oli Poppe

Moderato (♩ = 72)

51 52

f 53 54 55 56

4
57

f 61 62 63 64

65 66 67 68

mf 69 70 71 72

73 74 75 76

mf 77 79 80

2
81 83 84

85 86 87

88

Georgia

comp.: Hoagy Carmichael
arr.: Oli Poppe

Moderato (♩ = 72)

1 *f* 3 3 3 3 4

6 *mf* 5

11 12 *f*

13

20

21 22 23 24 *mf*

25 26 27 28

29 31 32 *mf*

33 35 36 *f*

37 38 *mf* *Glissando* 7

45 6

Georgia

51 52

53 54 55 56

4

57

61 62 63 64

65 66 67 68

mf 69 70 71 72

73 74 75 76

mf 2

77 79 80

2

81 83 84

85 86 87

88

Georgia

comp.: Hoagy Carmichael

arr.: Oli Poppe

Moderato (♩ = 72)

f E^b6 $B^b7\#5$

mf $E^b\Delta$ D° $G7$ $Cm7$ $Cm7/B^b$ A° $A^b m6$

5 $Gm7$ $G^b\circ$ 6 $Fm7$ B^b7 7 E^b6 E° 8 $Fm7$ $B^b\#5$

9 $E^b\Delta$ 10 D° $G7$ 11 $Cm7$ $Cm7/B^b$ A° $A^b m6$

13 $Gm7$ $G^b\circ$ 14 $Fm7$ B^b7 15 E^b6 D^b7 16 E^b6 D° $G7$

17 $Cm7$ D° $G7$ $Cm7$ 18 A^b7 $Cm7$ 19 D° $G7$ $Cm7$ 20 $F7$

mf 21 Cm Cm/B 22 $Cm7/B^b$ A° $D7$ Gm $A^b m6$ $A m6$ $Gm7/B^b$ $C7$ 23 $Fm7$ $B^b\#5$ 24

25 $E^b\Delta$ 26 D° $G7$ 27 $Cm7$ $Cm7/B^b$ A° $A^b m6$ 28

29 $Gm7$ $G^b\circ$ 30 $Fm7$ B^b7 E^b6 31 E^b6/G A^b6 32 A°

33 E^b/B^b 34 D° $G7$ 35 $Cm7$ $Cm7/B^b$ A° $A^b m6$ 36

mf 37 $Gm7$ $G^b\circ$ 38 $Fm7$ B^b7 E^b6 39 E° $Fm7$ B^b7 40

41 42 43 44

Georgia

Chord progression for measures 45-88:

- 45: Eb Δ
- 46: D \emptyset
- 47: G7
- 48: Cm7
- 49: Cm7/B \flat
- 50: A \emptyset
- 51: A \flat m6
- 52: Gm7
- 53: G \flat \circ
- 54: Fm7
- 55: B \flat 7
- 56: Eb6
- 57: D \flat 7
- 58: Eb6
- 59: D \emptyset
- 60: G7
- 61: Cm7
- 62: D \emptyset
- 63: G7
- 64: Cm7
- 65: A \flat 7
- 66: Cm7
- 67: D \emptyset
- 68: G7
- 69: Cm7
- 70: F7
- 71: Cm
- 72: Cm/B
- 73: Cm7/B \flat
- 74: A \emptyset
- 75: D7
- 76: Gm \flat m
- 77: A \flat m
- 78: Cm7/B \flat
- 79: C7
- 80: Fm7
- 81: B \flat 7#5
- 82: Eb Δ
- 83: D \emptyset
- 84: G7
- 85: Cm7
- 86: Cm7/B \flat
- 87: A \emptyset
- 88: A \flat m6

Dynamic markings: *f* (measures 53, 61), *mf* (measures 69, 77).

Georgia

comp.: Hoagy Carmichael
arr.: Oli Poppe

Moderato (♩ = 72)

Piano

f

E \flat 6 E \flat 6/G A \flat 6 A $^{\circ}$ E \flat /G E \flat 6 B \flat 7#5

f 1 2 3 4

Pno.

mf

E \flat Δ D \emptyset G7 C m7 C m7/B \flat A \emptyset A \flat m6

mf 5 6 7 8

Pno.

G m7 G \flat $^{\circ}$ F m7 B \flat 7 E \flat 6 E $^{\circ}$ F m7 B \flat 7#5

9 10 11 12

Pno.

E \flat Δ D \emptyset G7 C m7 C m7/B \flat A \emptyset A \flat m6

13 14 15 16

Pno.

G m7 G \flat $^{\circ}$ F m7 B \flat 7 E \flat 6 D \flat 7 E \flat 6 D \emptyset G7

17 18 19 20

Pno. *mf*

C m7 D[∅] G7 C m7 A^b7 C m7 D[∅] G7 C m7 F7

mf 21 22 23 24

Pno.

C m C m/B C m7/B^b A[∅] D7 G m A^b m A n G m7/B^b C7 F m7 B^b7#5

25 26 27 28

Pno.

E^bΔ D[∅] G7 C m7 C m7/B^b A[∅] A^bm6

29 30 31 32

Pno.

G m7 G^b° F m7 B^b7 E^b6 E^b6/G A^b6 A[∅]

33 34 *f* 35 36

Pno. *mf*

E^b/B^b D[∅] G7 C m7 C m7/B^b A[∅] A^bm6

mf 37 38 39 40

Pno.

G m7 G^b° F m7 B^b7 E^b6 E[∅] F m7 B^b7

41 42 43 44

Pno.

Chord progression for measures 45-48: EbΔ, D∅, G7, Cm7, Cm7/Bb, A∅, Abm6.

45 46 47 48

Pno.

Chord progression for measures 49-52: Gm7, Gb° (over Gm7), Fm7, Bb7, Eb6, Db7, Eb6, D∅, G7.

49 50 51 52

Pno.

Chord progression for measures 53-56: Cm7, D∅, G7, Cm7, Ab7, Cm7, D∅, G7, Cm7, F7. *f* dynamic marking.

53 54 55 56

Pno.

Chord progression for measures 57-60: Cm, Cm/B, Cm7/Bb, A∅, D7, Gm7, Abm7, Cm7/Bb, C7, Fm7, Bb7. *f* dynamic marking.

57 58 59 60

Pno.

Chord progression for measures 61-64: EbΔ, D∅, G7, Cm7, Cm7/Bb, A∅, Abm6. *f* dynamic marking.

61 62 63 64

Pno.

Chord progression for measures 65-68: Gm7, Gb° (over Gm7), Fm7, Bb7, Eb6, Db7, Eb6, D∅, G7.

65 66 67 68

Pno. *mf*

C m7 D^ø G7 C m7 A^b7 C m7 D^ø G7 C m7 F7

mf 69 70 71 72

Pno.

C m C m/B C m7/B^b A^ø D7 G m A^b m A m G m7/B^b C7 F m7 B^b7#5

73 74 75 76

Pno. *mf*

E^bΔ D^ø G7 C m7 C m7/B^b A^ø A^bm6

mf 77 78 79 80

Pno.

G m7 G^b° F m7 B^b7 G^ø C7

81 82 83 84

Pno.

F m7 E^b6/G A^b6 A[°] B^b7 E^b6 E^b6/G A^b6 A[°]

85 86 87

Pno.

E^b6/B^b E^b6

88

Georgia

comp.: Hoagy Carmichael
arr.: Oli Poppe

Moderato (♩ = 72)

Georgia

Chord symbols and measure numbers for each staff:

- Staff 1: $E\flat\Delta$ (45), $D\emptyset$ (46), $G7$ (47), $Cm7$ (48), $Cm7/B\flat$ (49), $A\emptyset$ (50), $A\flat m6$ (51)
- Staff 2: $Gm7$ (52), $G\flat\circ$ (53), $Fm7$ (54), $B\flat7$ (55), $E\flat6$ (56), $D\flat7$ (57), $E\flat6$ (58), $D\emptyset$ (59), $G7$ (60)
- Staff 3: $Cm7$ (61), $D\emptyset$ (62), $G7$ (63), $Cm7$ (64), $A\flat7$ (65), $Cm7$ (66), $D\emptyset$ (67), $G7$ (68), $Cm7$ (69), $F7$ (70)
- Staff 4: Cm (71), Cm/B (72), $Cm7/B\flat$ (73), $A\emptyset$ (74), $D7$ (75), $Gm\flat m6$ (76), $A\flat m6$ (77), $Gm7/B\flat$ (78), $B\flat7$ (79), $C7$ (80), $Fm7$ (81), $B\flat7$ (82)
- Staff 5: $E\flat6$ (83), $D\emptyset$ (84), $G7$ (85), $Cm7$ (86), $Cm7/B\flat$ (87), $A\emptyset$ (88), $A\flat m6$ (89)
- Staff 6: $Gm7$ (90), $G\flat\circ$ (91), $Fm7$ (92), $B\flat7$ (93), $G\emptyset$ (94), $C7$ (95)
- Staff 7: $Fm7$ (96), $B\flat7$ (97), $E\flat6$ (98), $E\flat6/G$ (99), $A\flat6$ (100), $A\circ$ (101)
- Staff 8: $E\flat6/B\flat$ (102), $E\flat6$ (103)

Georgia

comp.: Hoagy Carmichael
arr.: Oli Poppe

Moderato (♩ = 72)

f 8

53

f 8

61

mf Oth er ariffs ___ reach out to mē ___ oth er eyes ___ smile ten der 73 ___

still in 73 peace ful dreams I 74 see the road leads 75 back to you 76

mf Geor gia 77 Geor gia 78 no peace I find 80 Just an

old sweet song keeps Geor gia 82 on my mind 83 84 just an

old sweet song keeps Geor gia 86 my mind. 87

88