

Moondance

van Morrison/Oli Poppe

Moderato

1 Alto Sax. 2 Alto Sax. 1 Tenor Sax. 2 Tenor Sax. Baritone Sax. 1 Trumpet in B \flat 2 Trumpet in B \flat 3 Trumpet in B \flat 4 Trumpet in B \flat 1 Trombone 2 Trombone 3 Trombone 4 Trombone Guitar Piano Bass Drum Set Voice

1 2 3 4 5 6 7 8

Moondance

1 A.S.
2 A.S.
1 T.S.
2 T.S.
B. Sax.
1 B♭ Tpt.
2 B♭ Tpt.
3 B♭ Tpt.
4 B♭ Tpt.
1 Tbn.
2 Tbn.
3 Tbn.
4 Tbn.
Gtr.
Pno.
Bass
D.S.

9 10 11 12 13 14 15 16 well it's a

Moondance

1
A.S.

2

1
T. S.

2

B. Sax.

1
B♭ Tpt.

2

3

4

1
Tbn.

2

3

4

Gtr.

Pno.

Bass

D. S.

mar - vel - ous - night¹⁷ for a moon - - dance¹⁸ with the stars up ab - o¹⁹ in your eyes 20 a fan - ta - bu - lous night²¹ to make ro - - mance²² heath the co - ver of oc²³ to - ber skies 24 and all the

Moondance

1 A.S.
2
1 T. S.
2
B. Sx.
1
2 B \flat Tpt.
3
4
1 Tbn.
2
3
4
Gtr.
Pno.
Bass
D. S.

leaves on the ²⁴tre - es are fal - ling ²⁶to the sound of the ²⁷br \acute{e} - ezes that blow ²⁸yeah i'm try - in to please²⁹ to the cal - ling ³⁰of your heart-strings that³¹play soft and low ³²you know the

Moondance

1 A.S. 2 T. S. B. Sx. 1 2 3 4 B \flat Tpt. 1 2 3 4 Tbn. Gtr. Pno. Bass D. S.

night's ³³ ma - gic seems to whis - - ³⁵ per and hush ³⁶ you know the soft ³⁷ moon - light seems to shine ³⁹ in your blush ⁴⁰ can i

Moondance

1 A.S. 2 T. S. B. Sx. 1 2 3 4 B \flat Tpt. 1 2 3 4 Tbn. Gtr. Pno. Bass D. S.

just have ⁴¹ one - a - more a mo - on ⁴² dan - ce with - a you ⁴³ my love ⁴⁴ can i just make ⁴⁵ some - a - more a ro - ⁴⁶ man - ce with you ⁴⁷ my love ⁴⁸

Moondance

1 A.S.
2 A.S.
1 T.S.
2 T.S.
B. Sx.
1 B♭ Tpt.
2 B♭ Tpt.
3 B♭ Tpt.
4 B♭ Tpt.
1 Tbn.
2 Tbn.
3 Tbn.
4 Tbn.
Gtr.
Pno.
Bass
D.S.

49 50 51 52 53 54 55 56

Moondance

1 A.S. 2

1 T. S. 2

B. Sx.

1 B \flat Tpt. 2 3 4

1 Tbn. 2 3 4

Gtr. B \flat /A A7 Dm7 Em7 Dm7 Em7 Dm7 Em7 Dm7 Em7 Dm7 Em7 Dm7 Em7

Pno. B \flat /A A7 Dm7 Em7 Dm7 Em7 Dm7 Em7 Dm7 Em7 Dm7 Em7

Bass

D. S.

57 58 59 60 well i wan - na make love to 61 you to - night i 62 can't wait till - the m \acute{o} o - ning has come 64 and i

Moondance

1
A.S.
2
1
T.S.
2
B. Sx.

1
2
B♭ Tpt.
3
4

1
2
3
4
Tbn.

Gtr.
Pno.
Bass
D.S.

know now the time⁶⁵ is just right and straight in - to my arms ⁶⁷ you will run ⁶⁸ and when you come - my heart will be wai - ting to ⁷⁰ make sure that you - 're ⁷¹ here a - lone ⁷² there and

Moondance

1 A.S.
2
1 T. S.
2
B. Sx.

1 B \flat Tpt.
2
3
4

1 Tbn.
2
3
4

Gtr.
Pno.
Bass
D. S.

then all my dreams⁷³ will come true dear⁷⁴ there and then i will⁷⁵ shake you my own⁷⁶ and e-very - time⁷⁷ i - touch you, ⁷⁸you just trem - ⁷⁹ble in - side ⁸⁰and i know

Moondance

1
A.S.

2

1
T. S.

2

B. Sx.

1
B \flat Tpt.

2

3

4

1
Tbn.

2

3

4

Gtr.

Pno.

Bass

D. S.

how ⁸¹much you want me ⁸²that you can't - ⁸³ - hide ⁸⁴ can i just have ⁸⁵ one - a - more a - mo - on ⁸⁶dan - ce with - a you - - ⁸⁷ - my love ⁸⁸ can i

Moondance

1 2 1 2 1 2 1 2 1 2 1 2 1 2 1 2 1 2 1 2

A.S.

T. S.

B. Sx.

B \flat Tpt.

Tbn.

Gtr.

Pno.

Bass

D. S.

even 8ths repeat 'til cue

just make ⁸⁹ some a more a ro - ⁹⁰man - ce with you ⁹¹ my love ⁹² ⁹³ ⁹⁴ ⁹⁵ ⁹⁶ walk the moon!!! repeat 'til cue

Moondance

1 2 1 2 B. Sx. 1 2 3 4 1 2 3 4 Gtr. Pno. Bass D. S.

repeat 'til cue play free solo repeat 'til cue

97 98 99 100 one more dance with you 102 with you!

Moondance

van Morrison/Oli Poppe

Moderato

7
1
8
9
10₃
11₃
12
13
14
15
16
15
17
32
33
34
35
36
37
38
39
40
2
41
3
43
3
44
46
47 3
48

3

49 52

53 54 55 56

57 58 59 60

8

61

69 70 71 72

73 74 75 76

77 78 79 80

81 82 83 84

85 86 87 88

89 90 91 92

even 8ths

2 2

93 95

Moondance

2 play free solo repeat 'til cue

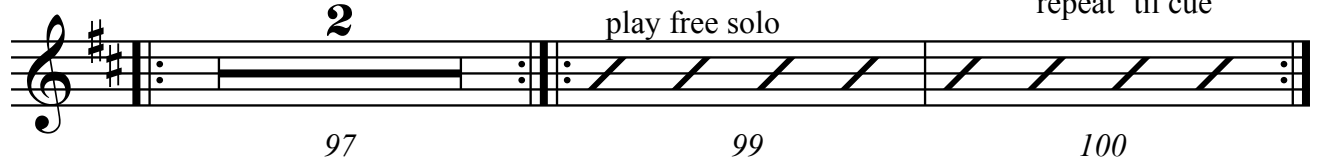

97 99 100

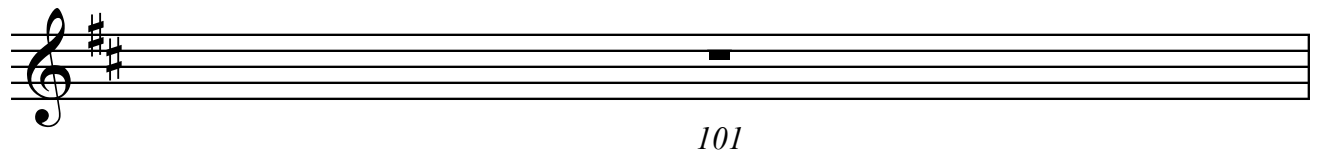

101

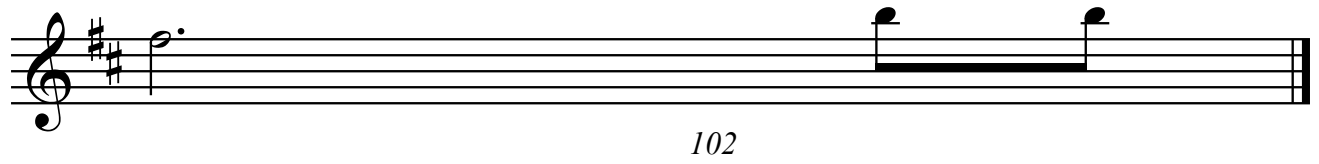

102

Moondance

van Morrison/Oli Poppe

Moderato

7

1

8

9

10₃

11₃

12

13

14

15

16

15

17

32

33

34

35

36

37

38

39

40

2

41

3

43

3

44

46

47 3

48

3

49 52

53 54 55 56

57 58 59 60

8

61

69 70 71 72

73 74 75 76

77 78 79 80

81 82 83 84

85 86 87 88

89 90 91 92

even 8ths

2 2

93 95

Moondance
play free solo

repeat 'til cue

3

2

97 99 100

101

102

Moondance

van Morrison/Oli Poppe

Moderato

7

1

8

3

10

11

12

14

15

16

15

17

32

33

34

35

36

37

38

39

40

2

41

3

43

44

46

47

3

3

48

Moondance

3

49 52

53 54 55 56

57 58 59 60

8

61

69 70 71 72

73 74 75 76

77 78 79 80

81 82 83 84

85 86 87 88

89 90 91 92

even 8ths

2 2

93 95

Moondance

3

2

repeat 'til cue

97 99 100

101

102

Moondance

van Morrison/Oli Poppe

Moderato

7
1

8

3

10 11 12

14 15 16

15

17

32

33 34 35 36

37 38 39 40

2 2

41 43 44

46 47 48

49

52

53

54

55

56

57

58

59

60

61

69

70

71

72

73

74

75

76

77

78

79

80

81

82

83

84

85

86

87

88

89

90

91

92

even 8ths

2

2

93

95

Moondance

3

2

97 99 100

repeat 'til cue

101

102

Moondance

van Morrison/Oli Poppe

Moderato

7
1
8
9
10₃
11₃
12
13
14
15
16
16
17
8
33
2
41
3
43
3
44
46
47
3
48
4
49
8
53

61

8

77

8

85

even 8ths 2

93

95

96

repeat 'til cue

repeat 'til cue

97

98

99

100

repeat 'til cue

101

102

Moondance

van Morrison/Oli Poppe

Moderato **15**

1
16
16
17
7
33
40
41 42 43 44
45 46 47 48
49 50 51 52
3
53 56
57 58 59 60

61

77

78

79

80

81

82

83

84

85

86

87

88

89

90

91

even 8ths

93

95

repeat 'til cue

repeat 'til cue

97

98

99

100

101

102

Moondance

van Morrison/Oli Poppe

Moderato **15**

1

16 **16**

17 **7**

33

40

41 42 43 44

45 46 47 48

49 50 51 52

3

53 56

57 58 59 60

2

solo with harmon mute behind vocals Moondance

Em7 F#m7 Em7 F#m7 Em7 F#m7 Em7 F#m7

61 62 63 64

Em7 F#m7 Em7 F#m7 Em7 F#m7 Em7 F#m7

65 66 67 68

Em7 F#m7 Em7 F#m7 Em7 F#m7 Em7 F#m7

69 70 71 72

Em7 F#m7 Em7 F#m7 Em7 F#m7 Em7 F#m7

73 74 75 76

77 78 79 80

81 82 83 84

85 86 87 88

89 90 91

even 8ths

93 95

repeat 'til cue

97 98 99 100

101

Moondance

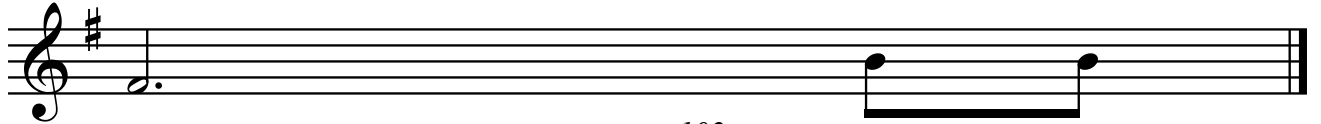

102

Moondance

van Morrison/Oli Poppe

Moderato

15

1

16

16

17

7

33

40

41 42 43 44

45 46 47 48

49 50 51 52

3

53 56

57 58 59 60

61

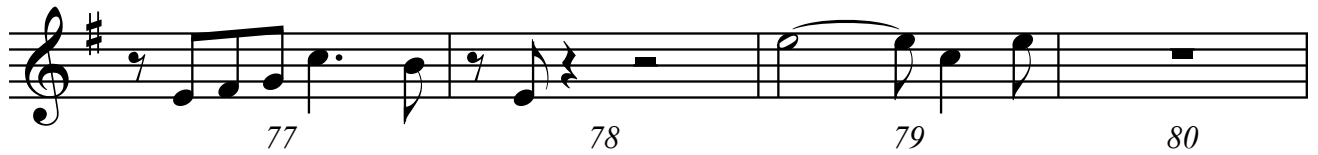

77

78

79

80

81

82

83

84

85

86

87

88

89

90

91

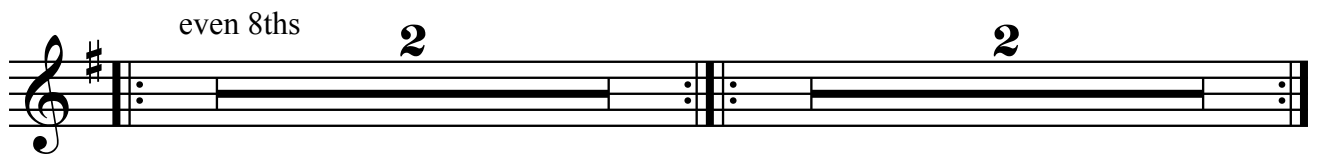

even 8ths

93

95

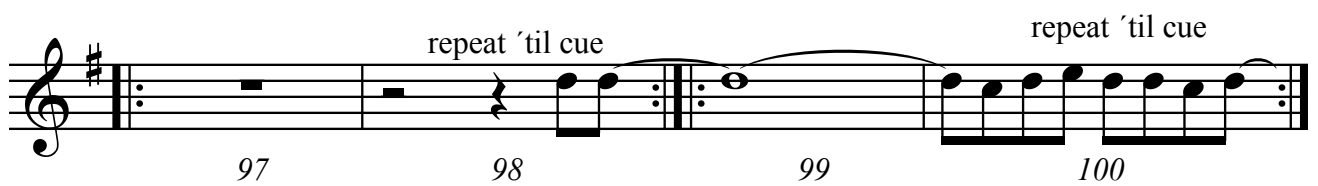

repeat 'til cue

repeat 'til cue

97

98

99

100

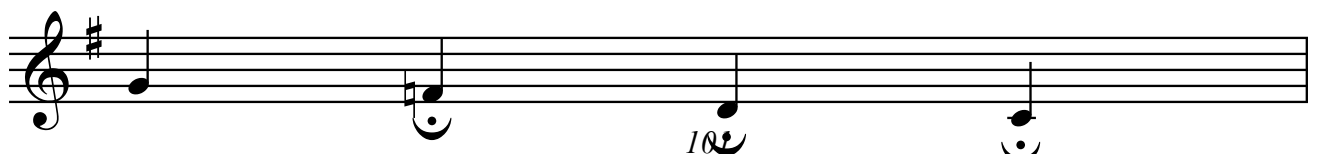

101

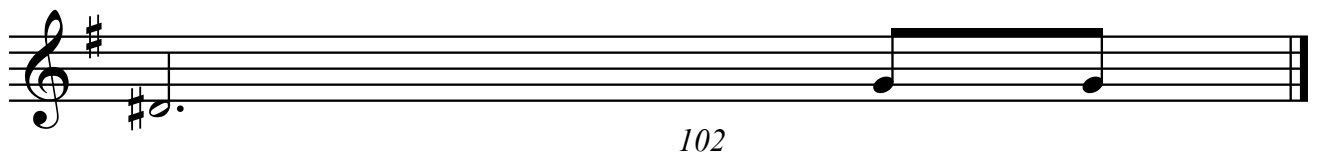

102

Moondance

van Morrison/Oli Poppe

Moderato

15

1

16

16

17

7

33

40

41

42

43

44

45

46

47

48

49

50

51

52

3

53

56

57

58

59

60

61

77

78

79

80

81

82

83

84

85

86

87

88

89

90

91

even 8ths

93

95

repeat 'til cue

repeat 'til cue

97

98

99

100

101

102

Moondance

van Morrison/Oli Poppe

Moderato

1 2 3 4

5 6 7 8

9 10 11 12

13 14 15 16

8

17

25 26 27 28

29 30 31 32

6

33

39 40

41 42 43 44

Moondance

45 46 47 48

4

49

5

53

58 59 60

61 62 63 64

65 66 67 68

69 70 71 72

73 74 75 76

6

77

83 84

85 86 87 88

Moondance

89 90 91 92

even 8ths **2** repeat 'til cue

93 95 96

repeat 'til cue repeat 'til cue

97 98 99 100

101

102

Moondance

van Morrison/Oli Poppe

Moderato

1 2 3 4

5 6 7 8

9 10 11 12

13 14 15 16

8

17

25 26 27 28

29 30 31 32

6

33

39 40

41 42 43 44

Moondance

45 46 47 48

4

49

5

53

58 59 60

61 62 63 64

65 66 67 68

69 70 71 72

73 74 75 76

6

77

83 84

85 86 87 88

Moondance

89 90 91 92

even 8ths **2** repeat 'til cue

93 95 96

repeat 'til cue repeat 'til cue

97 98 99 100

101

102

Moondance

van Morrison/Oli Poppe

Moderato

1 2 3 4

5 6 7 8

9 10 11 12

13 14 15 16

8

17

25 26 27 28

29 30 31 32

6

33

39 40

41 42 43 44

45 46 47 48

4

49

5

53

58

59

60

61

62

63

64

65

66

67

68

69

70

71

72

73

74

75

76

6

77

83

84

85

86

87

88

89 90 91 92

even 8ths **2** repeat 'til cue

93 95 96

repeat 'til cue repeat 'til cue

97 98 99 100

101

102

Moondance

van Morrison/Oli Poppe

Moderato

1 2 3 4

5 6 7 8

9 10 11 12

13 14 15 16

8

17

25 26 27 28

29 30 31 32

6

33

39 40

41 42 43 44

45 46 47 48

4

49

5

53

58 59 60

61 62 63 64

65 66 67 68

69 70 71 72

73 74 75 76

6

77

83 84

85 86 87 88

89 90 91 92

even 8ths **2** repeat 'til cue

93 95 96

repeat 'til cue repeat 'til cue

97 98 99 100

101

102

Moondance

van Morrison/Oli Poppe

Moderato

15

1

16 well it's a

mar-velous night¹⁷ for a moon - dance¹⁸ with the stars up ab-ove¹⁹ in your eyes²⁰ a fan-

ta-bulous night²¹ to make ro - mance²² underneath the cover of our²³ toes in the sky²⁴ and all the

leaves on the trees are fal - ling²⁵ to the sound of the breezes that blow²⁷ yeah I'm²⁸

try-ing to please²⁹ you to the cal - ling³⁰ of your heart strings that play soft and low³² you know the

night's³³ ma - gic seems to whis - per³⁴ and hush³⁵ you know the³⁶

soft³⁷ moon - light³⁸ seems to shine in³⁹ your blush⁴⁰ can I

just have⁴¹ one more a moon-dance⁴² with you⁴³ my love⁴⁴ can I

just make⁴⁵ some more a ro - mance⁴⁶ with you⁴⁷ my love⁴⁸

49

53

60 well i wan -

namake love to⁶¹ you tonight i can't wait till - the morn⁶³ing has come ⁶⁴and iknownowthetime⁶⁵ isjustright and⁶⁶straightin - to myarms⁶⁷ youwillrun and⁶⁸when youcome - myheartwill be wai - ting to makesure that you're ne-er a-lone ⁷²there andthenallmydreams⁷³ willcometrue dearthereand then iwillmakeyoumy own and e-very-time ⁷⁷- touch you,⁷⁸ you just trem - ble in-side ⁸⁰and i knowhow much you want me ⁸²that you can't ⁸³hide ⁸⁴can ijusthave ⁸⁵one-a-more a-mo-on⁸⁶dance with-a you - ⁸⁷my love ⁸⁸can ijustmake ⁸⁹some a more a ro - man⁹⁰-ce with you my love ⁹²

even 8ths

Moondance

3

93 95

97 99

one more dance with

you 102 with you!

Moondance

van Morrison/Oli Poppe

Moderato

15

1

A7alt.

16

Dm7 play ~~F#m7~~ Dm7 Em7 Dm7 Em7 Dm7 Em7

17 18 19 20

Dm7 Em7 Dm7 Em7 Dm7 Em7 Dm7 Em7

21 22 23 24

Dm7 Em7 Dm7 Em7 Dm7 Em7 Dm7 Em7

25 26 27 28

Dm7 Em7 Dm7 Em7 Dm7 Em7 Dm7 Em7

29 30 31 32

Gm7 Dm7 Gm7 Dm7

33 34 35 36

Gm7 Dm7 Gm7 A7#9

37 38 39 40

Dm7 Em7 Dm7 Em7 Dm7 Em7 Dm7 Em7

41 42 43 44

Dm7 Em7 Dm7 Em7 Dm7 Em7 Dm7 Em7

45 46 47 48

Moondance

F Δ Dm11 B \flat 7#11 F Δ
 E \emptyset 49 A7alt. Dm7 B \flat Δ
 B \flat /A A7 Dm7 Em7 Dm7 Em7
 Dm7 Em7 Dm7 Em7 Dm7 Em7 Dm7 Em7
 Dm7 Em7 Dm7 Em7 Dm7 Em7 Dm7 Em7
 Dm7 Em7 Dm7 Em7 Dm7 Em7 Dm7 Em7
 Dm7 Em7 Dm7 Em7 Dm7 Em7 Dm7 Em7
 Gm7 Dm7 Gm7 Dm7
 Gm7 Dm7 Gm7 A7#9
 Dm7 Em7 Dm7 Em7 Dm7 Em7 Dm7 Em7
 Dm7 Em7 Dm7 Em7 Dm7 Em7 Dm7 Em7

even 8ths $\frac{2}{2}$ Moondance repeat 'til cue 3

93 95 96

repeat 'til cue repeat 'til cue

97 98 99 100

101

A7b9 Dm7

102

Moondance

van Morrison/Oli Poppe

Moderato

Piano

1 2 3 4

Pno.

5 6 7 8

Pno.

9 10 11 12

Pno.

13 14 15 16

A7alt. >

Pno.

17 18 19 20

Pno.

21 22 23 24

Pno.

25 26 27 28

Pno.

29 30 31 32

Pno.

33 34 35 36

Gm7 Dm7 Gm7 Dm7

Pno.

Gm7 Dm7 Gm7 A7#9

37 38 39 40

Pno.

Dm7 Em7 Dm7 Em7 Dm7 Em7 Dm7 Em7

41 42 43 44

Pno.

Dm7 Em7 Dm7 Em7 Dm7 Em7 Dm7 Em7

45 46 47 48

Pno.

FΔ Dm11 Bb7#11 FΔ

49 50 51 52

Pno.

E∅ A7alt. Dm7 BbΔ

53 54 55 56

Pno.

B \flat /A A7 Dm7 Em7 Dm7 Em7

57

58

59

60

Pno.

Dm7 Em7 Dm7 Em7 Dm7 Em7 Dm7 Em7

61

62

63

64

Pno.

Dm7 Em7 Dm7 Em7 Dm7 Em7 Dm7 Em7

65

66

67

68

Pno.

Dm7 Em7 Dm7 Em7 Dm7 Em7 Dm7 Em7

69

70

71

72

Pno.

Dm7 Em7 Dm7 Em7 Dm7 Em7 Dm7 Em7

73

74

75

76

Pno.

Gm7 Dm7 Gm7 Dm7

77 78 79 80

Pno.

Gm7 Dm7 Gm7 A7#9

81 82 83 84

Pno.

Dm7 Em7 Dm7 Em7 Dm7 Em7 Dm7 Em7

85 86 87 88

Pno.

Dm7 Em7 Dm7 Em7 Dm7 Em7 Dm7 Em7

89 90 91 92

Pno.

even 8ths repeat 'til cue

even 8ths repeat 'til cue

93 94 95 96

6

Moondance
repeat 'til cue

repeat 'til cue

Pno.

Pno.

Empty musical notation for piano accompaniment, measure 101. The staff is blank, with a small black box indicating a measure rest. The measure number 101 is printed below the staff.

Pno.

Moondance

van Morrison/Oli Poppe

Moderato

- Measure 1: G2, A2, B2, C3
- Measure 2: D3, E3, F3, G3
- Measure 3: A3, B3, C4, D4
- Measure 4: E4, F4, G4, A4
- Measure 5: B4, C5, D5, E5
- Measure 6: F5, G5, A5, B5
- Measure 7: C6, D6, E6, F6
- Measure 8: G6, A6, B6, C7
- Measure 9: D7, E7, F7, G7
- Measure 10: A7, B7, C8, D8
- Measure 11: E8, F8, G8, A8
- Measure 12: B8, C9, D9, E9
- Measure 13: F9, G9, A9, B9
- Measure 14: C10, D10, E10, F10
- Measure 15: G10, A10, B10, C11
- Measure 16: D11, E11, F11, G11 (with accent and tenuto marks)
- Measure 17: A11, B11, C12, D12
- Measure 18: E12, F12, G12, A12
- Measure 19: B12, C13, D13, E13
- Measure 20: F13, G13, A13, B13
- Measure 21: C14, D14, E14, F14
- Measure 22: G14, A14, B14, C15
- Measure 23: D15, E15, F15, G15
- Measure 24: A15, B15, C16, D16
- Measure 25: E16, F16, G16, A16
- Measure 26: B16, C17, D17, E17
- Measure 27: F17, G17, A17, B17
- Measure 28: C18, D18, E18, F18
- Measure 29: G18, A18, B18, C19
- Measure 30: D19, E19, F19, G19
- Measure 31: A19, B19, C20, D20
- Measure 32: E20, F20, G20, A20
- Measure 33: B20, C21, D21, E21 (Chord: Gm7)
- Measure 34: F21, G21, A21, B21 (Chord: Dm7)
- Measure 35: C22, D22, E22, F22 (Chord: Gm7)
- Measure 36: G22, A22, B22, C23 (Chord: Dm7)
- Measure 37: D23, E23, F23, G23 (Chord: Gm7)
- Measure 38: A23, B23, C24, D24 (Chord: Dm7)
- Measure 39: E24, F24, G24, A24 (Chord: Gm7)
- Measure 40: B24, C25, D25, E25 (Chord: A7#9)

Moondance

van Morrison/Oli Poppe

Moderato

1 2 3 4

5 6 7 8

9 10 11 12

13 14 15 16

17 18 19 20

21 22 23 24

25 26 27 28

29 30 31 32

33 34 35 36

37 38 39 40

41 42 43 44

45 46 47 48

49 50 51 52

53 54 55 56

57 58 59 60

61 62 63 64

65 66 67 68

69 70 71 72

73 74 75 76

77 78 79 80

81 82 83 84

85 86 87 88

89 90 91 92

even 8ths **2** walk the moon!!! repeat 'til cue

93 95 96

stop!! **2** **2**

97 99

101

102