

BALLAD

♩ = 64

FÜGTE
ALTSAXOPHON IN E♭
TENORSAXOPHON IN B♭ 1
TENORSAXOPHON IN B♭ 2
BAZONKINETTE IN B
TRUMPETE IN B♭ 1
TRUMPETE IN B♭ 2
TRUMPETE IN B♭ 3
TRUMPETE IN B♭ 4
POSAUNE 1
POSAUNE 2
POSAUNE 3
POSAUNE 4
GITARRIST
ANWISCHER BASS
KLAVER
DRUM SET

mf *mp* *mp* *mp*

STRAICHT

F Δ G $\text{m}7$ A $\text{m}7$ B $\flat\Delta$ E \flat_7 D $\text{m}7$ D m/C B \flat E $\text{sus}13$ E 713b9 A Δ A \flat D \flat_7 F $\sharp\text{m}11$ G $\text{m}7$ C $_7$ F Δ G $\text{m}7$ C 7sus

SCHAFLIED

FL. *mp* *f* (STRAIGHT)

ALTSAX. E♭

TENOR. B♭ 1

TENOR. B♭ 2

BARDSAX. B

TRP. B♭ 1 *mp* *f* (STRAIGHT)

TRP. B♭ 2

TRP. B♭ 3

TRP. B♭ 4

PO. 1 *mp* *f* (COP) (STRAIGHT)

PO. 2 *mp* *f* (COP) (STRAIGHT)

PO. 3 *mp* *f* (COP) (STRAIGHT)

PO. 4 *mp* *f* (STRAIGHT)

GR. *mp* *f* (STRAIGHT)

AC. B♭

KL. *f* (STRAIGHT)

D. S. *f* (STRAIGHT)

10

Chord progression: F Δ G $m7$ A $m7$ B $\flat\Delta$ E $\flat7$ D $m7$ D m/C B \flat E $9sus13$ E $7(9b9)$ A Δ A \flat D $\flat7$ C $\flat\Delta$ G $m7$ C 7 C $7(11)$ F Δ A/F F $\sharp m7$ B/F \sharp

SCHAFLIED

This musical score is for the piece 'SCHAFLIED' and is page 3 of a 20-page document. It features a multi-instrument ensemble and piano accompaniment. The instruments are arranged as follows from top to bottom: Flute (Fl.), Alto Saxophone (Alt Sax.), Tenor Saxophone B1 (Tenor Sax. B.1), Tenor Saxophone B2 (Tenor Sax. B.2), Bassoon (Bassoon), Trumpet B1 (Tromp. B.1), Trumpet B2 (Tromp. B.2), Trumpet B3 (Tromp. B.3), Trumpet B4 (Tromp. B.4), Trombone 1 (Pos. 1), Trombone 2 (Pos. 2), Trombone 3 (Pos. 3), Trombone 4 (Pos. 4), Guitar (Gitt.), Alto Saxophone (Alt. Sax.), Piano (Kl.), and Double Bass (D. S.). The score includes various musical notations such as dynamics (p, mf, f, sf), articulation (accents, slurs), and performance instructions like 'SAXOPHON' and 'TROMP.' in parentheses. The piano part includes a series of chords: F#m7, B/F#, F#m7, B/F#, F#m7, B/F#, GΔ, AΔ, DΔ, GΔ/C, F7b9, Bbm7, A7#11, A#sus13, and A#7#9. The bottom left corner of the page is marked with the number 20 and the word 'mp'.

SCHAFLIED

BALLAD

♩ = 64

35

39

SCHAFLIED

BALLAD

$\text{♩} = 64$

5

10

14

STRAIGHT

18

20

24

28

SWING

31

35

39

SCHAFLIED

BALLAD

$\text{♩} = 64$

35

39

SCHAFLIED

BALLAD

$\text{♩} = 64$

35

39

BALLAD

$\text{♩} = 64$

mf 3 3

STRAIGHT

3

5

10

(STRAIGHT)

mf

24

28 *f* *fp* SWING

31 *mf* 3 *mf*

35

39

SCHAFLIED

BALLAD

$\text{♩} = 64$

mf

STRAIGHT

mf

(STRAIGHT)

mf

f *fp*

SWING

mf

35

39

SCHAFLIED

BALLAD

$\text{♩} = 64$

35

39

SCHAFLIED

BALLAD

$\text{♩} = 64$

35

39

SCHAFLIED

BALLAD

$\text{♩} = 64$

SCHAFLIED

BALLAD

$\text{♩} = 64$

5

10

14

(STRAIGHT)

18

(HARMON)

(OPEN)

20

24

28

SWING

(STRAIGHT) *ff*

31

35

39

fp

SCHAFLIED

BALLAD

♩ = 64

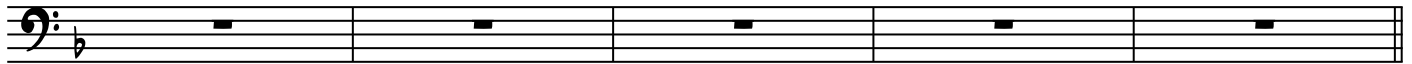
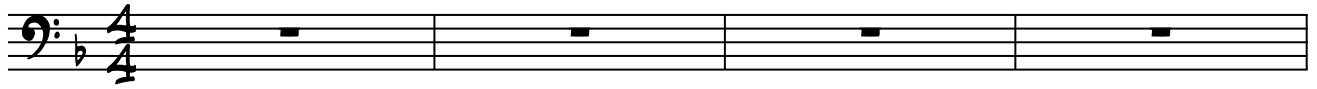

5

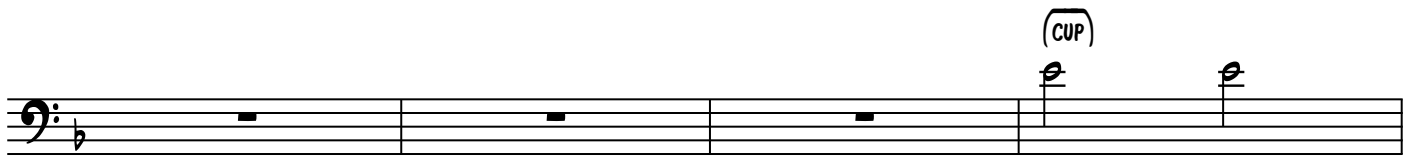

10

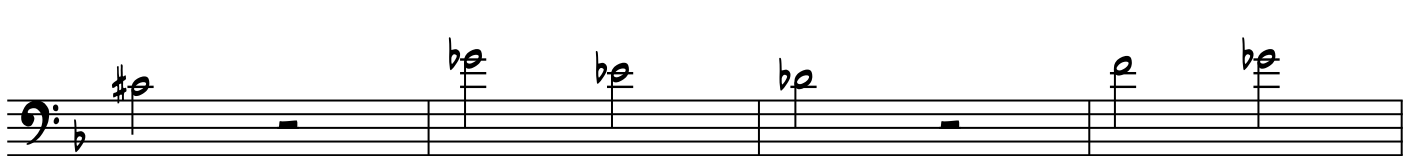

14

18

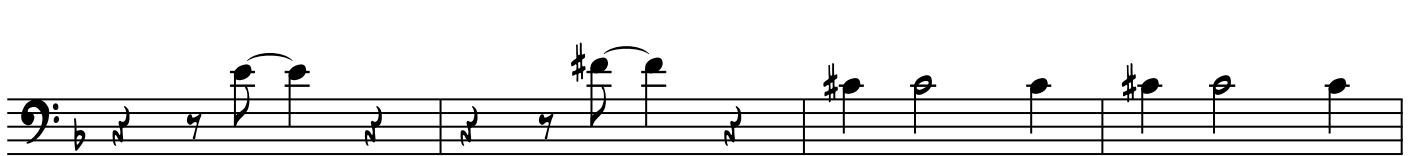

20

24

28

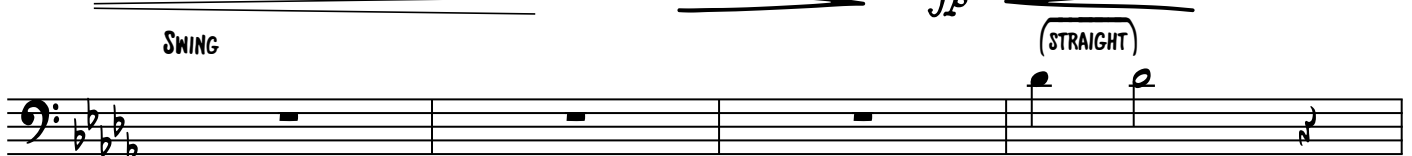

31

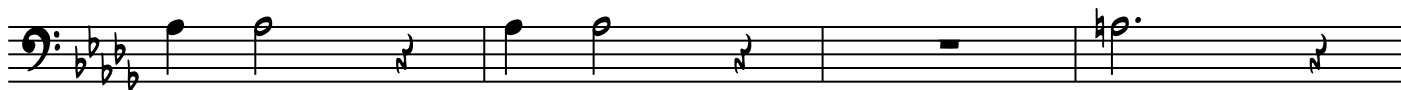

35

mf

(CUP)

39

fp 

SCHAFLIED

BALLAD

♩ = 64

5

10

mp

14

(STRAIGHT)

18

20

mp

24

28

SWING

f

ff

(STRAIGHT)

31

f

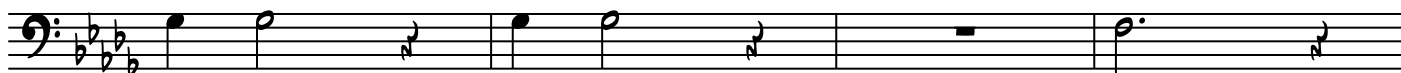

35 *mf*
(CUP)

39 *fp* 

SCHAFLIED

BALLAD

♩ = 64

5

(CUP)

10

mp

14

(STRAIGHT)

18

20

mp

(OPEN)

24

28

SWING

f

fp

(STRAIGHT)

31

f

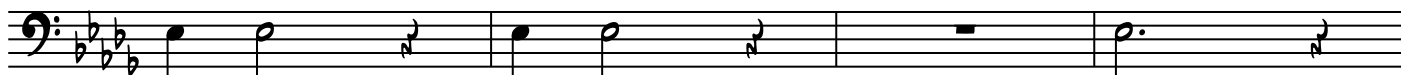

35 *mf*
(CUP)

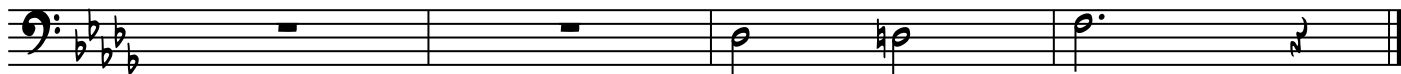

39 *fp* 

SCHAFLIED

BALLAD

♩ = 64

5

10

14

(STRAIGHT)

18

20

24

28

SWING

fp

(STRAIGHT)

31

f

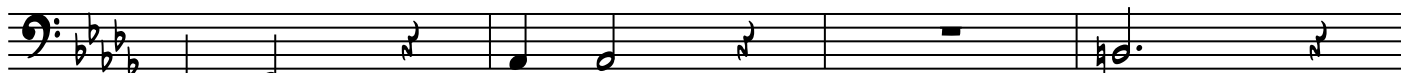

35

mf
(CUP)

39

fp 