

## EVEN 8THS BALLAD

*♩ = 60*

ALTSAXOPHON IN E♭ 1  
ALTSAXOPHON IN E♭ 2  
TENORSAXOPHON IN B♭ 1  
TENORSAXOPHON IN B♭ 2  
BARITONSAXOPHON IN E♭  
TRUMPETE IN B♭ 1  
TRUMPETE IN B♭ 2  
TRUMPETE IN B♭ 3  
TRUMPETE IN B♭ 4  
POSAUNE 1  
POSAUNE 2  
POSAUNE 3  
POSAUNE 4  
GITARE  
KLAVER  
ANWETTSCHER BASS  
DRUM SET

EVER STRAC *p*

(CUP)

FLAM SPRAWL DROPPS ALL THROUGH PIECE

*p*

D7#9 B♭7/D E♭7/D D7#9 E♭7 E7 F#7 C/D° C7#9 B♭7 E♭7#9 D♭9#9

SORGENFREI

Alten, Es 1  
Alten, Es 2  
Tenor, B. 1  
Tenor, B. 2  
Bass, Es  
Trom. B. 1  
Trom. B. 2  
Trom. B. 3  
Trom. B. 4  
Pos. 1  
Pos. 2  
Pos. 3  
Pos. 4  
Gitar.  
Kl.  
Akk. Bc.  
D. S.

Chords: Cmaj7, A<sup>b</sup>Δ, Gmaj7, E<sup>b</sup>Δ, Dmaj7, B<sup>b</sup>/D, C/D<sup>b</sup>, D<sup>b</sup>/C, Bmaj7, E<sup>nat</sup>7#5, F<sup>nat</sup>/E<sup>b</sup>, D<sup>nat</sup>alt., D<sup>b</sup>nat7#9, C<sup>nat</sup>alt., C/B

# SORGENFREI

ALTRAX, Es. 1  
ALTRAX, Es. 2  
TENOR, B. 1  
TENOR, B. 2  
BASSAK, Es.  
Trom. B. 1  
Trom. B. 2  
Trom. B. 3  
Trom. B. 4  
Pos. 1  
Pos. 2  
Pos. 3  
Pos. 4  
Gtr.  
Kl.  
Au. Bc.  
D. S.

PLAY ONLY Sit x

PLAY SOLO!

A $\Delta$ 7 F $\Delta$  A $\Delta$ 7 F $\Delta$  A $\Delta$ 7 F $\Delta$  A $\Delta$ 7 F $\Delta$  A $\Delta$ 7 F $\Delta$

B $\Delta$ 7 G $\Delta$  B $\Delta$ 7 G $\Delta$  B $\Delta$ 7 G $\Delta$  B $\Delta$ 7 G $\Delta$

59

**Chord Symbols:**

- Guitar:** Dm7, B<sup>b</sup>/D, E<sup>b</sup>/D, D7(11), E<sup>b</sup>7, E7, Fm7, C/D<sup>b</sup>, C7alt., B<sup>b</sup>m7, E<sup>b</sup>sus4/5, D<sup>b</sup>sus4/5
- Bass:** Dm7, B<sup>b</sup>/D, E<sup>b</sup>/D, D7(11), E<sup>b</sup>7, E7, Fm7, C/D<sup>b</sup>, C7alt., B<sup>b</sup>m7, E<sup>b</sup>sus4/5, D<sup>b</sup>sus4/5

ALTIK. Es 2

ALTIK. Es 2

TENOR. B. 1

TENOR. B. 2

BASSK. Es

TEN. B. 1

TEN. B. 2

TEN. B. 3

TEN. B. 4

POS. 1

POS. 2

POS. 3

POS. 4

GR.

CH.

AK. B.

D. S.

Dm7 B<sup>b</sup> A<sup>b</sup> F<sup>b</sup> E<sup>b</sup> C/E D/E<sup>b</sup> E<sup>b</sup>/D C<sup>b</sup>7 F<sup>b</sup>maj7<sup>b</sup> No Census, nur aeruus! E<sup>b</sup>TAL. E<sup>b</sup>maj7<sup>b</sup> D<sup>b</sup>TAL. D/C<sup>b</sup>  
 END 200  
 C<sup>b</sup>7 A<sup>b</sup> G<sup>b</sup> E<sup>b</sup> Dm7 B<sup>b</sup>/D C/D<sup>b</sup> D<sup>b</sup>/C B<sup>b</sup>7 E<sup>b</sup>maj7<sup>b</sup> F<sup>b</sup>majE<sup>b</sup> D<sup>b</sup>TAL. D<sup>b</sup>maj7<sup>b</sup> C<sup>b</sup>TAL. C/B

ALTIK. Es 1 REPEAT UNTIL CUE

ALTIK. Es 2 REPEAT UNTIL CUE

TORAK. B. 1 REPEAT UNTIL CUE

TORAK. B. 2 REPEAT UNTIL CUE

BAROK. Es REPEAT UNTIL CUE

TOR. B. 1 REPEAT UNTIL CUE

TOR. B. 2 REPEAT UNTIL CUE

TOR. B. 3 REPEAT UNTIL CUE

TOR. B. 4 REPEAT UNTIL CUE

PO. 1 REPEAT UNTIL CUE

PO. 2 REPEAT UNTIL CUE

PO. 3 REPEAT UNTIL CUE

PO. 4 REPEAT UNTIL CUE

GR. REPEAT UNTIL CUE

KL. REPEAT UNTIL CUE

AK. B. REPEAT UNTIL CUE

D. S. REPEAT UNTIL CUE

CHORDS: A7, F, D7, B9/D, E9/D, D7#11, E7, E7, F#7, C/D, C7#11, B7, E9#11, D9#11

ALTIK. Es 1  
 ALTIK. Es 2  
 TENOR. B. 1  
 TENOR. B. 2  
 BAROHN. Es  
 TRP. B. 1  
 TRP. B. 2  
 TRP. B. 3  
 TRP. B. 4  
 POS. 1  
 POS. 2  
 POS. 3  
 POS. 4  
 C. M.  
 KL.  
 AK. B.  
 D. S.

This musical score page, titled "SINGENREI", contains the following parts and markings:

- Piano Accompaniment:** Includes parts for Trp. B. 1, Trp. B. 2, Trp. B. 3, Trp. B. 4, Pos. 1, Pos. 2, Pos. 3, Pos. 4, Grt., Kl., and Ak. Ba. The piano parts feature various dynamics such as *mf*, *p*, and *rit.*
- Chordal Parts:** The Grt. and Kl. parts include specific chordal markings: D<sup>7</sup>ALT., D<sup>7</sup>MAJ7#9, C<sup>7</sup>ALT., and C/B.

EVEN 8THS BALLAD

♩ = 60

EVEN 8THS *p*

5

9

13

17

19

23

PLAY ONLY 1ST X

27

31

35

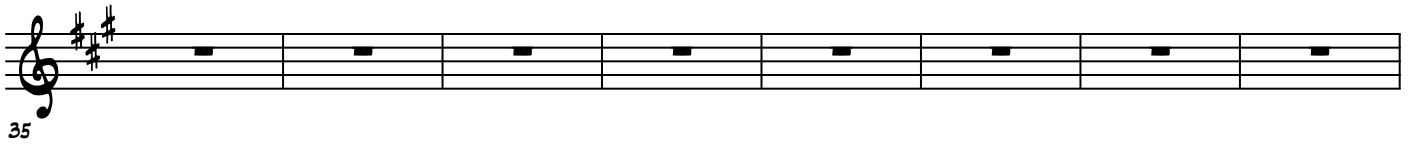

43

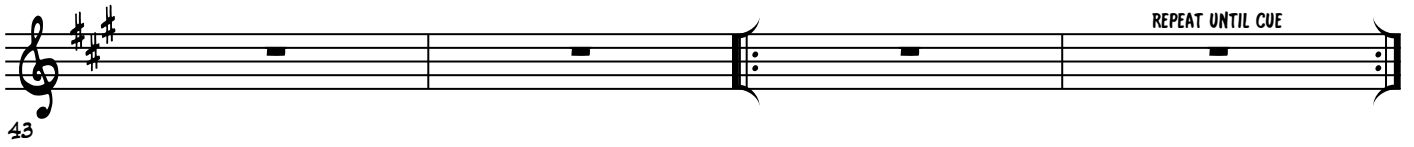

47

*pp*

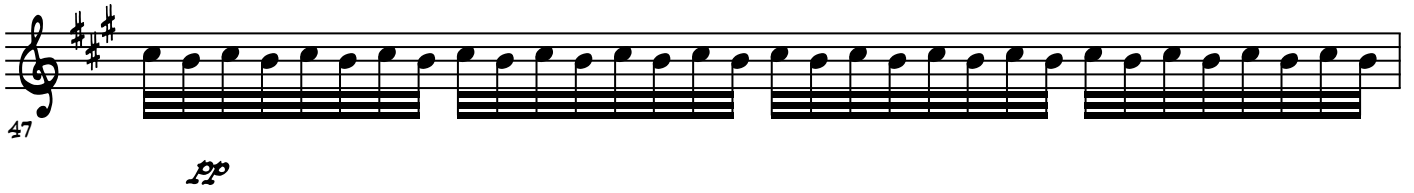

48

49

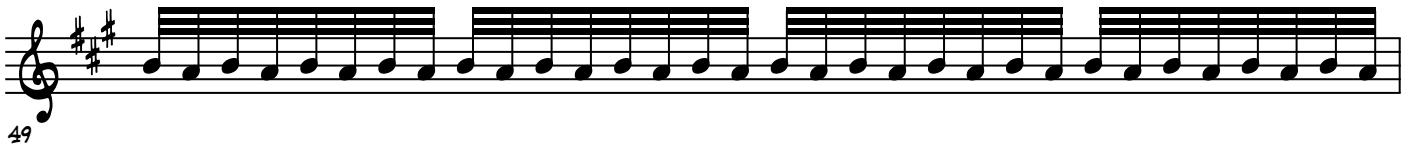

50

51

*p*

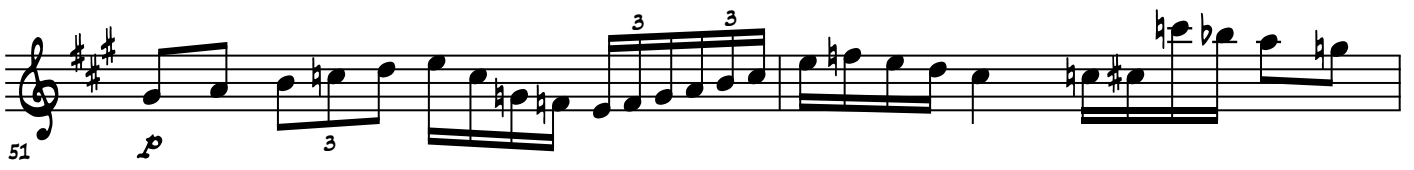

53

55

*mf*

59 *p*

60

61 *f*

62

63 *mf* *p* RIT.

EVEN 8THS BALLAD

$\text{♩} = 60$

EVEN 8THS *p*

5

9

13

17

19

23

PLAY ONLY 1ST X

27

31

35

43

REPEAT UNTIL CUE

47

*pp*

48

49

50

51

*p*

53

55

*mf*

59 *p*

60

61 *f*

62

63 *mf* *p* RIT.

EVEN 8THS BALLAD

♩ = 60

EVEN 8THS *p*

5

9

13

17

19

23

PLAY ONLY 1ST X

27

31

35

REPEAT UNTIL CUE

43

47

*pp*

48

49

50

51

*p*

52

53

*mf*

54

55

59 *p*

60

61 *mf* *f*

63 *mf* *p* RIT.

EVEN 8THS BALLAD

♩ = 60

REPEAT UNTIL CUE

59 *p*

60 *mf* *f*

63 *mf* *p* RIT.

# SORGENFREI

EVEN 8THS BALLAD

♩ = 60

35

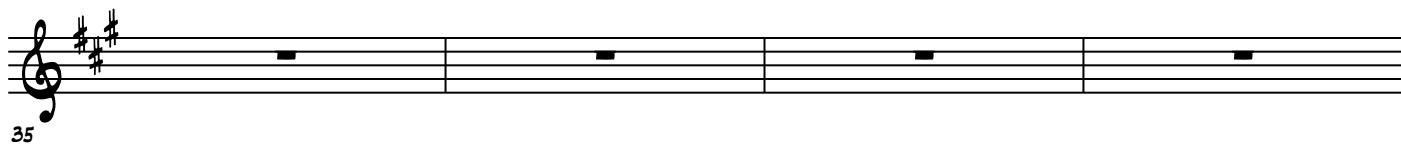

39

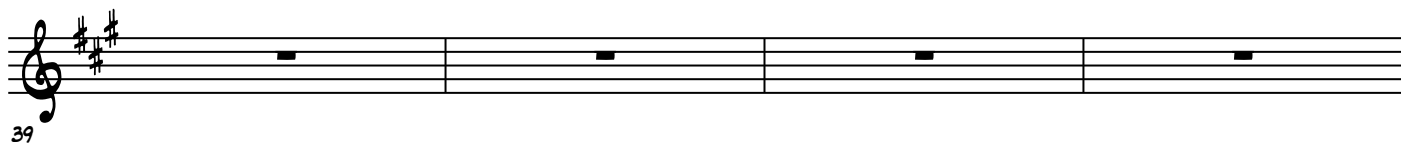

REPEAT UNTIL CUE

43

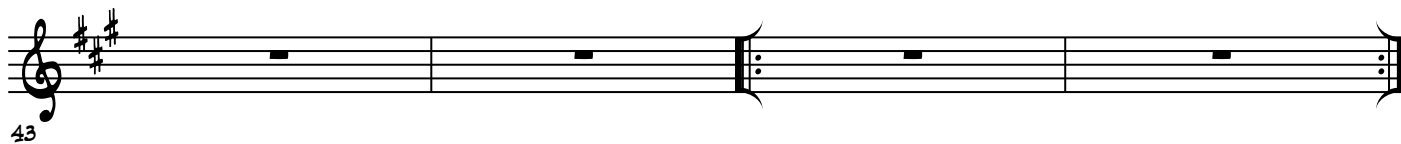

47

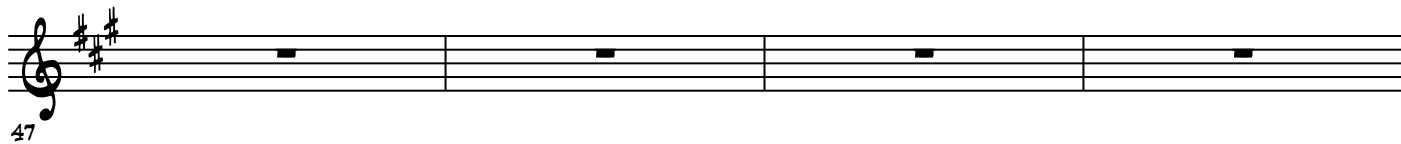

51

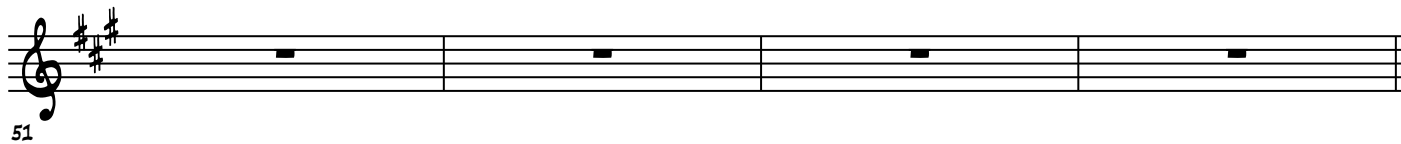

55

59

63

RIT.

EVEN 8THS BALLAD

♩ = 60

4/4  
EVEN 8THS

9

19

27

35

43

(OPEN) REPEAT UNTIL CUE

47

51

*mf*

55

59 *f*

63 *p* RIT.

EVEN 8THS BALLAD

♩ = 60

(CUP)

(OPEN) REPEAT UNTIL CUE

51 *mf*

55

59 *mf* *f*

63 *p* RIT.

# SORGENFREI

EVEN 8THS BALLAD

♩ = 60 (CUP)

4  
EVEN 8THS *p*

9

19

27

31

35

39

43

(OPEN) REPEAT UNTIL CUE

47

51 *mf*

55

59 *mf* *f*

63 *mf* *p* RIT.

# SORGENFREI

## EVEN 8THS BALLAD

♩ = 60

4/4

EVEN 8THS *p*

9

Bm7 GΔ Bm7 GΔ

PLAY SOLO!

19

Bm7 GΔ Bm7 GΔ

23

Em7 CΔ/E FΔ/E E7#11 F7 F#7

27

Gm7 D/E<sup>b</sup> D7ALT. Cm7 Fm7#5 E<sup>b</sup>sus13

31

Dm7 B<sup>b</sup>Δ Am7 FΔ

35

Em7 C/E D/E<sup>b</sup> E<sup>b</sup>/D C#m7 F#m7#5 NO CHORRD. PLAY ANYTHING!

39

E7ALT. E<sup>b</sup>m7#9 D7ALT. D/C#

43

END SOLO

(OPEN) REPEAT UNTIL CUE

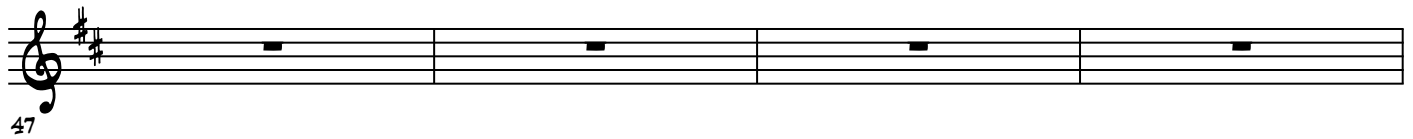

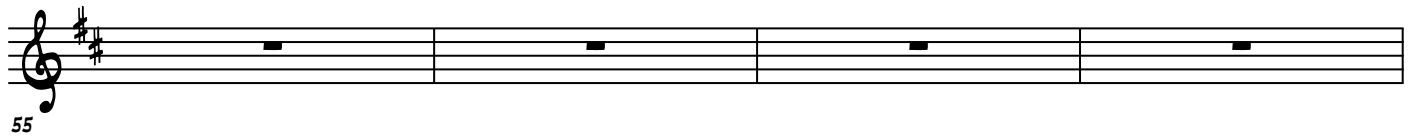

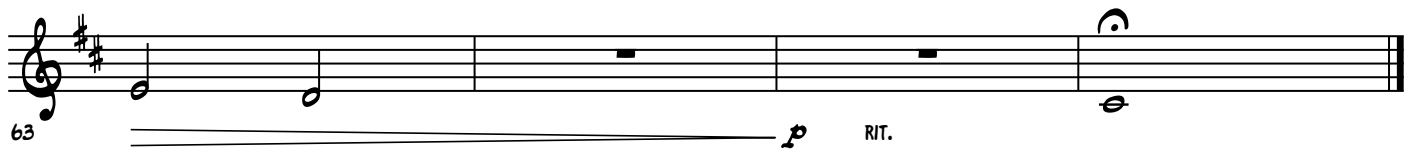

EVEN 8THS BALLAD

♩ = 60 (CUP)

4/4  
EVEN 8THS *p*

9

19

23

27

31

35

39

43

PLAY ONLY 1ST X

47 *mf*

51

55

59 *mf*

*f*

63 *mf*

*p* RIT.

EVEN 8THS BALLAD

♩ = 60 (CUP)

EVEN 8THS

9

19

23

27

31

35

39

(OPEN) REPEAT UNTIL CUE

43

PLAY ONLY 1ST X

47 *mf*

51

55

59

*f*

63

*p* RIT.

EVEN 8THS BALLAD

♩ = 60 (CUP)

EVEN 8THS *p*

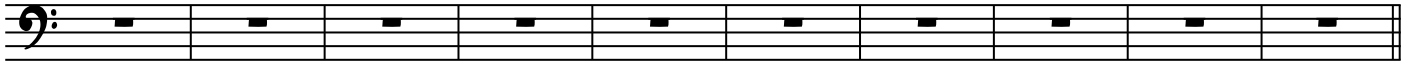

9

19

23

27

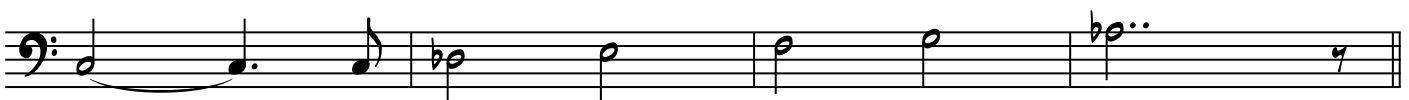

31

35

39

43

PLAY ONLY 1ST X

(OPEN) REPEAT UNTIL CUE

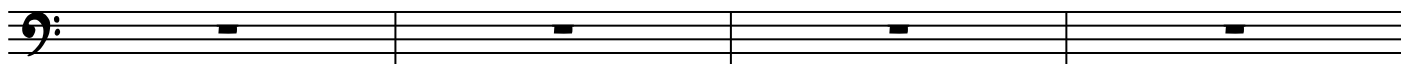

47

51 *mf*

55

59 *mf*

*f*

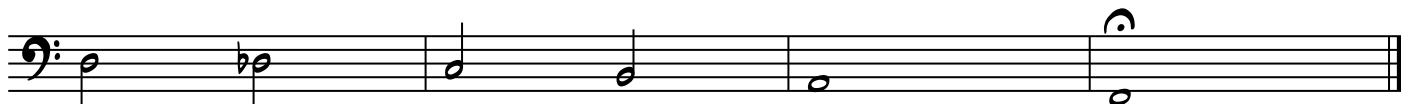

63

*p* RIT.

EVEN 8THS BALLAD

♩ = 60 (CUP)

4/4  
EVEN 8THS *p*

9

19

23

27

31

35

39

43

(OPEN) REPEAT UNTIL CUE

PLAY ONLY 1ST X

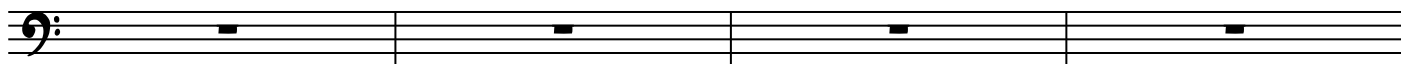

47

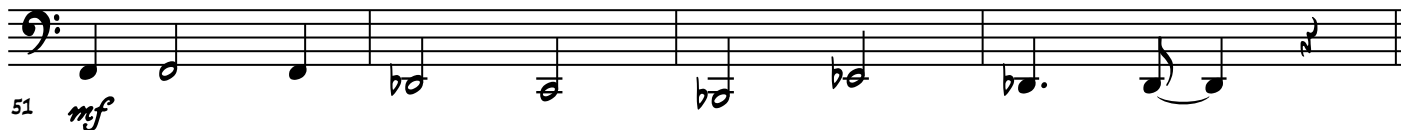

51

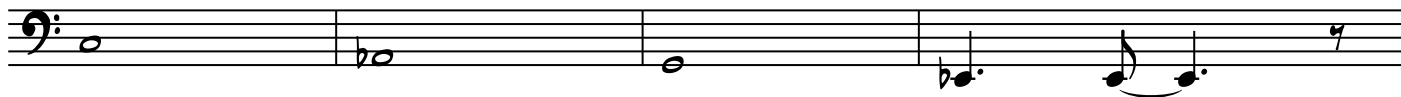

55

59

63

65

## EVEN 8THS BALLAD

$\text{♩} = 60$   
 4/4  
 DM7 B<sup>b</sup><sub>Δ</sub>/D E<sup>b</sup><sub>Δ</sub>/D D7#11 E<sup>b</sup>7 E7

EVEN 8THS *p* PLAY SPOOKY SOUNDS ALL THROUGH PIECE

FM7 C/D<sup>b</sup> C7ALT. B<sup>b</sup>M7 E<sup>b</sup>MA7#5 D<sup>b</sup>SUS13

5

CM7 A<sup>b</sup><sub>Δ</sub> GM7 E<sup>b</sup><sub>Δ</sub>

9

DM7 B<sup>b</sup>/D C/D<sup>b</sup> D<sup>b</sup>/C BM7 EMA7#5 FMA7/E<sup>b</sup> D7ALT. D<sup>b</sup>MA7#5 C7ALT. C/B

13

AM7 F<sub>Δ</sub> AM7 F<sub>Δ</sub>

19

AM7 F<sub>Δ</sub> AM7 F<sub>Δ</sub>

23

DM7 B<sup>b</sup><sub>Δ</sub>/D E<sup>b</sup><sub>Δ</sub>/D D7#11 E<sup>b</sup>7 E7

27

FM7 C/D<sup>b</sup> C7ALT. B<sup>b</sup>M7 E<sup>b</sup>MA7#5 D<sup>b</sup>SUS13

31

CM7 A<sup>b</sup><sub>Δ</sub> GM7 E<sup>b</sup><sub>Δ</sub>

35

2

SORGENFREI

D<sup>b</sup>M7 B<sup>b</sup>/D C/D<sup>b</sup> D<sup>b</sup>/C B<sup>b</sup>M7 E<sup>b</sup>M<sup>b</sup>7#5 F<sup>b</sup>M<sup>b</sup>7/E<sup>b</sup>

39

D7ALT. D<sup>b</sup>M<sup>b</sup>7#9 C7ALT. C/B A<sup>b</sup>M7 F<sup>Δ</sup> REPEAT UNTIL CUE

43

D<sup>b</sup>M7 B<sup>b</sup><sup>Δ</sup>/D E<sup>b</sup><sup>Δ</sup>/D D7#11 E<sup>b</sup>7 E7

47 *mf*

F<sup>b</sup>M7 C/D<sup>b</sup> C7ALT. B<sup>b</sup>M7 E<sup>b</sup>M<sup>b</sup>7#5 D<sup>b</sup>SUS13

51 *mf*

C<sup>b</sup>M7 A<sup>b</sup><sup>Δ</sup> G<sup>b</sup>M7 E<sup>b</sup><sup>Δ</sup>

55

D<sup>b</sup>M7 B<sup>b</sup>/D C/D<sup>b</sup> D<sup>b</sup>/C B<sup>b</sup>M7 E<sup>b</sup>M<sup>b</sup>7#5 E<sup>b</sup>5

59

D7ALT. D<sup>b</sup>M<sup>b</sup>7#9 C7ALT. C/B

63 *mf*

*p*

RIT.

EVEN 8THS BALLAD

♩ = 60

KLAVIER

MEASURES 1-4:  $DM7$ ,  $B^b\Delta/D$ ,  $E^b\Delta/D$ ,  $D7\#11$ ,  $E^b7 E7$

KL.

MEASURES 5-8:  $FM7$ ,  $C/D^b$ ,  $C7ALT.$ ,  $B^bM7$ ,  $E^bMAG\#5$ ,  $D^bSUS13$

5

KL.

MEASURES 9-12:  $CM7$ ,  $A^b\Delta$ ,  $GM7$ ,  $E^b\Delta$

9

KL.

MEASURES 13-18:  $DM7 B^b/D$ ,  $C/D^b D^b/C$ ,  $Bm7 EMAG7\#5$ ,  $FMAG/E^b$ ,  $D7ALT. D^bMAG7\#9$ ,  $C7ALT. C/B$

13

KL.

MEASURES 19-22:  $AM7$ ,  $F\Delta$ ,  $AM7$ ,  $F\Delta$

19

KL.

23

AM7 F $\Delta$  AM7 F $\Delta$

KL.

27

DM7 B $\flat$  $\Delta$ /D E $\flat$  $\Delta$ /D D7#11 E $\flat$ 7 E7

KL.

31

FM7 C/D $\flat$  C7ALT. B $\flat$ M7 E $\flat$ M7#5 D $\flat$ Sus13

KL.

35

CM7 A $\flat$  $\Delta$  GM7 E $\flat$  $\Delta$

KL.

39

DM7 B $\flat$ /D C/D $\flat$  D $\flat$ /C BM7 EM7#5 FM7/E $\flat$

KL.

43

*D7ALT. D<sup>b</sup>MA57#9 C7ALT. C/B*

PLAY SOLO!

*AM7 F $\Delta$*

REPEAT UNTIL CUE

KL.

47

*mf DM7 END SOLO*

*B<sup>b</sup> $\Delta$ /D E<sup>b</sup> $\Delta$ /D*

*D7#11 E<sup>b</sup>7 E7*

KL.

51

*mf FM7*

*C/D<sup>b</sup> C7ALT. B<sup>b</sup>M7 E<sup>b</sup>MA5#5 D<sup>b</sup>SUS13*

KL.

55

*CM7 A<sup>b</sup> $\Delta$  GM7 E<sup>b</sup> $\Delta$*

KL.

59

*DM7 B<sup>b</sup>/D C/D<sup>b</sup> D<sup>b</sup>/C*

*B<sup>b</sup>M7 E<sup>b</sup>MA57#5 E<sup>b</sup>5*

*f*

Kl.

*mf* D7ALT. D<sup>b</sup>MA57#9 C7ALT. C/B

*p* RIT.

63 *mf*

*p* RIT.

EVEN 8THS BALLAD

♩ = 60

D<sup>M</sup>7

B<sup>b</sup>Δ/D

E<sup>b</sup>Δ/D

D7#11

E<sup>b</sup>7 E7

EVEN 8THS

*p*

F<sup>M</sup>7

C/D<sup>b</sup>

C7ALT.

B<sup>b</sup>M7

E<sup>b</sup>MAG#5

D<sup>b</sup>SUS13

5

C<sup>M</sup>7

A<sup>b</sup>Δ

G<sup>M</sup>7

E<sup>b</sup>Δ

9

D<sup>M</sup>7

B<sup>b</sup>/D

C/D<sup>b</sup>

D<sup>b</sup>/C

B<sup>M</sup>7

E<sup>M</sup>AG#5

F<sup>M</sup>AG/E<sup>b</sup>

13

D7ALT.

D<sup>b</sup>MAG7#9

C7ALT.

C/B

17

A<sup>M</sup>7

FΔ

A<sup>M</sup>7

FΔ

19

A<sup>M</sup>7

FΔ

A<sup>M</sup>7

FΔ

23

D<sup>M</sup>7

B<sup>b</sup>Δ/D

E<sup>b</sup>Δ/D

D7#11

E<sup>b</sup>7 E7

27

F<sup>M</sup>7

C/D<sup>b</sup>

C7ALT.

B<sup>b</sup>M7

E<sup>b</sup>MAG#5

D<sup>b</sup>SUS13

31

2

SORGENFREI

C $\Delta$ 7 A $\Delta$ 7 G $\Delta$ 7 E $\Delta$ 7

35

D $\Delta$ 7 B $\Delta$ /D C/D $\Delta$  D $\Delta$ /C B $\Delta$ 7 E $\Delta$ 7#5 F $\Delta$ 7/E $\Delta$

39

D7 $\Delta$ ALT. D $\Delta$ 7#9 C7 $\Delta$ ALT. C/B A $\Delta$ 7 F $\Delta$  REPEAT UNTIL CUE

43

D $\Delta$ 7 B $\Delta$ /D E $\Delta$ /D D7#11 E $\Delta$ 7 E7

47

F $\Delta$ 7 C/D $\Delta$  C7 $\Delta$ ALT. B $\Delta$ 7 E $\Delta$ 7#5 D $\Delta$ 7sus13

51

C $\Delta$ 7 A $\Delta$ 7 G $\Delta$ 7 E $\Delta$ 7

55

D $\Delta$ 7 B $\Delta$ /D C/D $\Delta$  D $\Delta$ /C B $\Delta$ 7 E $\Delta$ 7#5 E $\Delta$ 7

59

D7 $\Delta$ ALT. D $\Delta$ 7#9 C7 $\Delta$ ALT. C/B

63

*p* RIT.

EVEN 8THS BALLAD

♩ = 60

4/4  
EVEN 8THS *p*

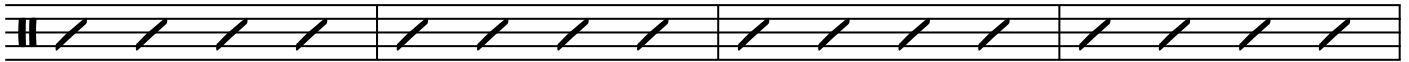

5

9

13

19

23

27

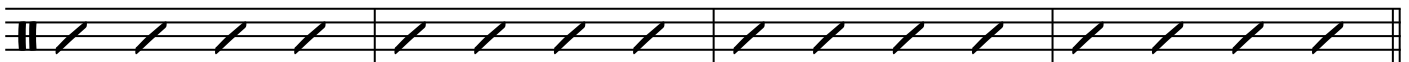

31

35

39

REPEAT UNTIL CUE

43

REPEAT UNTIL CUE

47 *mf*

51 *mf*

55

59 *mf*

*f*

63 *mf*

RIT.