

TADGHS TRIP

PARTITUR

OLI POPPE

The musical score is arranged in a standard orchestral layout with the following parts from top to bottom:

- ALT-SAX. 1
- ALT-SAX. 2
- TENOR-SAX. 1
- TENOR-SAX. 2
- BARITON-SAX.
- SS-TRUMPETE 1
- SS-TRUMPETE 2
- SS-TRUMPETE 3
- SS-TRUMPETE 4 (FLÜGEL)
- POSAUNE 1
- POSAUNE 2
- POSAUNE 3
- POSAUNE 4
- GITARE
- KLAVIER
- BASS
- SCHLAGLEGE

Chord symbols are provided for the guitar and piano parts. The score includes a section for a soloist, indicated by the instruction "SOLO! PLAY MELODIE FREELY AD LIB".

ECH-LINE OPEN EVEN 8THS GROOVE

TADGHS TRIP

A SAX. 1
 A SAX. 2
 T. SAX. 1
 T. SAX. 2
 S. SAX.
 B♭ Trp. 1
 B♭ Trp. 2
 B♭ Trp. 3
 B♭ Trp. 4
 Pos. 1
 Pos. 2
 Pos. 3
 Pos. 4
 Git.
 Kl.
 SASS.
 STRLA.

Chord progression for B♭ Trp. 4:
 Dm, Dmb6, Dm, E/D, Dm, F/C, Bm11, B♭maj7#11

Chord progression for Git. and Kl. (Right Hand):
 Cm, Cmb6, Cm, D/C, Cm, Cm/B♭, Am11, A♭o

Chord progression for SASS. (Left Hand):
 Cm, Cmb6, Cm, D/C, Cm, Cm/B♭, Am11, A♭o

TADGHS TRIP

A 14-measure musical score for the piece "TADGHS TRIP". The score is arranged for a jazz ensemble and includes the following parts:

- A. SAX. 1 & 2:** Alto saxophones, both parts are silent throughout the section.
- T. SAX. 1 & 2:** Tenor saxophones, both parts are silent throughout the section.
- Trp. 1, 2, & 3:** Trumpets, all parts are silent throughout the section.
- Pos. 1, 2, & 3:** Trombones, playing a harmonic accompaniment.
- Gtr.:** Guitar, playing a harmonic accompaniment.
- KL.:** Keyboard, playing a harmonic accompaniment.
- BASS.:** Double bass, playing a harmonic accompaniment.
- DRUMS.:** Drums, marked "SIMILE" throughout the section.

The key signature is B-flat major (two flats). The score includes various chord voicings and melodic lines. Chord changes for the guitar and keyboard are indicated above the staves:

- Measures 1-2: $A7(b9)$
- Measure 2: A/bb
- Measure 3: $A7alt.$
- Measure 4: $Om7$
- Measure 5: $G\sharp$
- Measure 6: $C\sharp sus13$
- Measure 7: $C\sharp sus13b9$
- Measure 8: $A sus13$

Additional chord changes for guitar and keyboard are indicated below the staves:

- Measures 1-2: $G7(b9)$
- Measure 2: G/Ab
- Measure 3: $G7alt.$
- Measure 4: $Cm11$
- Measure 5: $F\sharp$
- Measure 6: $B sus13$
- Measure 7: $B sus13b9$
- Measure 8: $G sus13$
- Measure 9: $G7(b9)$

TADGHS TRIP

Instrument Parts:
A. SAX. 1
A. SAX. 2
T. SAX. 1
T. SAX. 2
B. SAX.
B. TRP. 1
B. TRP. 2
B. TRP. 3
B. TRP. 4
Pos. 1
Pos. 2
Pos. 3
Pos. 4
Gtr.
Kl.
D.B.
SCHL.G.

Chord Symbols:
C, A9/C, C, E7, AM7, B9/E9, Dm11, C/E, F#

TADQHS TRIP

This musical score is for the piece "TADQHS TRIP" and is page 5 of the arrangement. It features a full band with the following parts:

- SAXOPHONES:** Alto Sax 1 & 2, Tenor Sax 1 & 2, Baritone Sax.
- TRUMPETS:** Trumpet 1, 2, 3, 4.
- TROMBONES:** Trombone 1, 2, 3, 4.
- POSSIBILITIES:** Parts for Trombone 1, 2, 3, and 4, with a "TO TRUMPET" instruction for the first part.
- GUITAR:** Electric guitar with a solo section.
- KEYBOARD:** Piano and keyboard accompaniment.
- BASS:** Bass line.
- DRUMS:** Drum set accompaniment.

The score is written in 4/4 time and includes various musical notations such as notes, rests, and articulation marks. Chord symbols are provided for the guitar and keyboard parts, including C , A^b/C , $E7$, F^{Δ} , C/E , D^{m11} , $G7^{sus}$, C^{maj9}/F^{Δ} , and C^{maj9}/G . The piece concludes with a "To Coda" instruction.

TADGHS TRIP

A SAX. 1
 A SAX. 2
 T. SAX. 1
 T. SAX. 2
 S. SAX.
 B♭ Trp. 1
 B♭ Trp. 2
 B♭ Trp. 3
 B♭ Trp. 4
 Pos. 1
 Pos. 2
 Pos. 3
 Pos. 4
 Git.
 Kl.
 Bass
 DRUMS

Chord progression: C#M, Cmb6, C#M, D/C, C#M, C#M/bb, A#11, A#9

TADGHS TRIP

A. SAX. 1

A. SAX. 2

T. SAX. 1

T. SAX. 2

B. SAX.

Bb Ten. 1

Bb Ten. 2

Bb Ten. 3

Bb Ten. 4

Pos. 1

Pos. 2

Pos. 3

Pos. 4

Gtr.

Kl.

Sax. 6

SNARE

Chord Progression:

G7⁹ G/A^b G7^{alt.} Cm11 F[#] B^{sus}13 B^{sus}13b9 G^{sus}13 G7¹¹

TADGHS TRIP

A musical score for the piece "TADGHS TRIP". The score is arranged for a big band and includes the following parts:

- SAXOPHONES:** Alto Sax 1 & 2, Tenor Sax 1 & 2, Baritone Sax.
- TRUMPETS:** B♭ Trumpet 1, 2, 3, 4.
- TROMBONES:** Pos. 1, 2, 3, 4.
- GIKAR:** Guitar.
- KLAVIER:** Keyboard.
- BASS:** Bass.
- SCHLAG:** Drums.

C A♭/C C E7 A47 B9/E9 D411 C/E F#

The saxophone and trumpet parts are marked with a "2" in a box, indicating a second ending or a specific articulation. The bass part features a melodic line with eighth and sixteenth notes. The drum part consists of a steady rhythmic pattern.

TADGHS TRIP

A musical score for the piece "TADGHS TRIP", page 9. The score is arranged for a jazz ensemble and includes the following parts:

- A. SAX. 1**: Alto saxophone 1, treble clef, key signature of two sharps (F# and C#).
- A. SAX. 2**: Alto saxophone 2, treble clef, key signature of two sharps.
- T. SAX. 1**: Tenor saxophone 1, treble clef, key signature of two sharps.
- T. SAX. 2**: Tenor saxophone 2, treble clef, key signature of two sharps.
- B. SAX.**: Baritone saxophone, bass clef, key signature of two sharps.
- B♭ Trp. 1**: Trumpet 1, bass clef, key signature of two sharps.
- B♭ Trp. 2**: Trumpet 2, bass clef, key signature of two sharps.
- B♭ Trp. 3**: Trumpet 3, bass clef, key signature of two sharps.
- B♭ Trp. 4**: Trumpet 4, bass clef, key signature of two sharps.
- Pos. 1**: Trombone 1, bass clef, key signature of two sharps.
- Pos. 2**: Trombone 2, bass clef, key signature of two sharps.
- Pos. 3**: Trombone 3, bass clef, key signature of two sharps.
- Pos. 4**: Trombone 4, bass clef, key signature of two sharps.
- Gtr.**: Guitar, treble clef, key signature of two sharps. Chords are indicated below the staff: C, A♭/C, C, E7, F♯, C/E.
- KL.**: Keyboard, grand staff (treble and bass clefs), key signature of two sharps. Chords are indicated below the staff: C, A♭/C, C, E7, F♯, C/E, Cmaj9♭9/G.
- BASS**: Bass line, bass clef, key signature of two sharps. Chords are indicated below the staff: C, A♭/C, C, E7, F♯, C/E, Cmaj9♭9/G.
- DRUMS**: Drum set, indicated by a double bar line with a vertical line through it.

TADGHS TRIP

TADGHS TRIP

A musical score for the piece "TADGHS TRIP", page 11. The score is arranged for a jazz ensemble and includes the following parts:

- SAXOPHONES:** Alto Sax 1 & 2, Tenor Sax 1 & 2, Baritone Sax.
- TRUMPETS:** Trumpet 1, 2, 3, 4.
- TROMBONES:** Trombone 1, 2, 3, 4.
- KEYBOARD:** Piano (Pos. 1, 2, 3, 4), Guitar (Gtr.), Keyboard (Kl.).
- BASS:** Bass (Bass).
- DRUMS:** Drums (Drums).

TADGHS TRIP

- SAXOPHONES:** Alto Sax (A. SAX. 1 & 2), Tenor Sax (T. SAX. 1 & 2), and Baritone Sax (B. SAX.).
- TRUMPETS:** First (B1. TRP. 1), Second (B1. TRP. 2), and Third (B1. TRP. 3).
- TROMBONES:** First (B2. TRB. 1), Second (B2. TRB. 2), and Third (B2. TRB. 3).
- LOW BRASS:** Posauna 1 (Pos. 1), Posauna 2 (Pos. 2), Posauna 3 (Pos. 3), and Posauna 4 (Pos. 4).
- KEYBOARDS:** Guitar (Gtr.), Keyboard (Kl.), and Bass (BASS).
- PERCUSSION:** Schlagzeug (SCHL.G.).

TADGHS TRIP

This musical score is for the piece "TADGHS TRIP" and is page 13 of the score. It is written in the key of D major and 4/4 time. The score includes parts for the following instruments:

- A. SAX. 1
- A. SAX. 2
- T. SAX. 1
- T. SAX. 2
- S. SAX.
- Tr. 1 (Trumpet)
- Tr. 2 (Trumpet)
- Tr. 3 (Trumpet)
- Tr. 4 (Trumpet)
- Pos. 1 (Trombone)
- Pos. 2 (Trombone)
- Pos. 3 (Trombone)
- Pos. 4 (Trombone)
- Gtr. (Guitar)
- KL. (Keyboard)
- BASS.
- DRUMS.

The score features a complex arrangement with various melodic lines and harmonic support. The guitar and keyboard parts include chord diagrams and specific chord voicings such as A^b/C, E⁷, F^A, C/E, D¹¹, G^{7sus}, and C^A. A section of the score is marked "to FLUGEL". The piece concludes with a final cadence in D major.

TADGHS TRIP

A Sax. 1: **Amazônes**
PLAY SOLO WITH DRUMS!

B♭ Trp. 1: **BRONKH W/STEM**

B♭ Trp. 2: **BRONKH W/STEM**

Pos. 1

Pos. 2

Pos. 3

Pos. 4

Gtr.

KL.

BASS

DRUMS: **PLAY SOLO!**

TADGHS TRIP

A musical score for the piece "TADGHS TRIP", page 15. The score is arranged for a large ensemble and includes the following parts:

- SAXOPHONES:** Alto Sax 1, Alto Sax 2, Tenor Sax 1, Tenor Sax 2, and Baritone Sax.
- TRUMPETS:** Trumpet 1, Trumpet 2, and Trumpet 3.
- TROMBONES:** Trombone 1, Trombone 2, and Trombone 3.
- WOODWINDS:** Piccolo 1 and Piccolo 2.
- STRING SECTION:** Guitar, Keyboard (Kl.), Bass, and Double Bass (DB).
- DRUMS:** Drums (Dr.).

TADGHS TRIP

A detailed musical score for the piece "TADGHS TRIP". The score is arranged in a standard orchestral layout with multiple staves. The instruments and parts are as follows:

TADGHS TRIP

A musical score for the piece "TADGHS TRIP", page 17. The score is arranged for a large ensemble and includes the following parts:

- SAXOPHONES:** A Sax. 1 (Alto), A Sax. 2 (Alto), T. Sax. 1 (Tenor), T. Sax. 2 (Tenor), and B. Sax. (Baritone).
- TRUMPETS:** Bb Trp. 1, Bb Trp. 2, and Bb Trp. 3.
- TROMBONES:** Pos. 1, Pos. 2, Pos. 3, and Pos. 4.
- PIANO:** Pos. 1 and Pos. 2.
- GUITAR:** Git.
- KEYBOARD:** Kl.
- DRUMS:** BASS.
- PERCUSSION:** SCHL.G.

ALT-SAX. 1

TAOQHS TRIP

OLI POPPE

A

mf

1.

2.

B

6

14

C

22

D

26

E

32

F

38

TO CODA

G

42

50

58 **F**

66

72

76 **G**

80

84

88

92 **H**

96

100

TADGHS TRIP

104

108

D.C. AL CODA

112

AMATS689

PLAY SOLO WITH DRUMS!

116

120

124

128

132

136

144

VAMP AND FADE OUT

TAOQHS TRIP

A

mf

1.

2.

B

6

14

C

22

28

D

32

E

38

TO CODA

F

42

50

TADGHS TRIP

104

108

D.C. AL CODA

112

116

120

124

128

132

136

144

PLAY 4X

VAMP AND FADE OUT

TENOR-SAX. 1

TAOQHS TRIP

OLI POPPE

A

mf

B

14

C

22

26

D

32

36

TO CODA

E

42

50

58 **F**

68

76 **G**

80

84

88

92 **H**

96

100

104

108

D.C. AL CODA

112

116

120

124

128

132

136

140

144

TENOR-SAX. 2

TAOQHS TRIP

OLI POPPE

mf

1.

2.

6

14

22

28

32

40

50

58

TO CODA

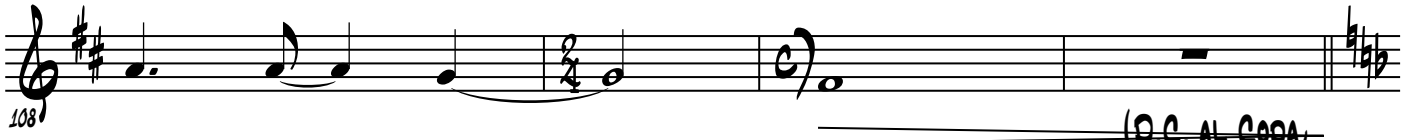
108 

112 

116 

120 

124 

128 

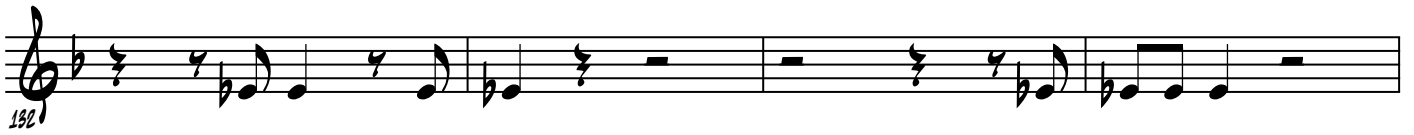
132 

136 

140 

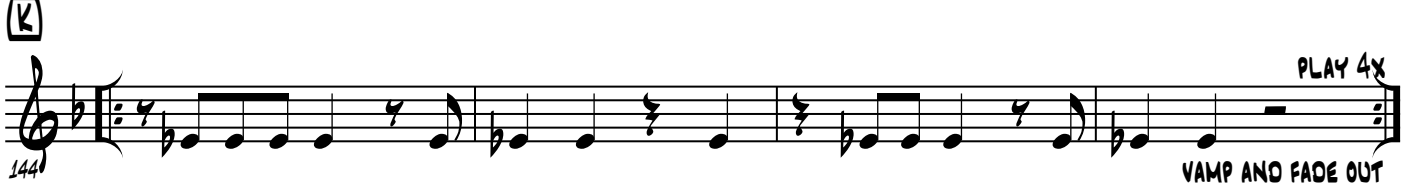
144 

BARITON-SAX.

TAOQHS TRIP

OLI POPPE

50

58

66

76

84

92

96

100

104

108

(D.C. AL CODA)

TADGHS TRIP

112

116

120

124

128

132

136

140

PLAY ONLY ON 1ST AND 2ND X

144

VAMP AND FADE OUT

BB-TROMPETE 1

TAOQHS TRIP

OLI POPPE

A 1. 2.

B 6

14

C 22

26

D 32

36 TO CODA

E 42

50

TAOQHS TRIP

112

116

HARMON W/STEM

120

124

128

132

136

140

144

PLAY 4X

VAMP AND FADE OUT

BB-TROMPETE 2

TAOQHS TRIP

OLI POPPE

A 1. 2.

B

14

C

22

26

D

32

36 **TO CODA**

E

42

50

TAOQHS TRIP

A

mf

1. 2.

B

C

D

E

TADGHS TRIP

58 **F**

66

76 **G**

84

88

92 **H**

96

100 **LEAD** **NO LEAD**

104

108 **D.C. AL CODA**

TADGHS TRIP

112

116

120

124

128

132

136

140

144

PLAY ONLY ON 1ST AND 2ND X

PLAY 4X

VAMP AND FADE OUT

TAOQHS TRIP

A FLUEGEL

1. SOLO!
2. PLAY MELODIE FREELY AD LIB

B

C

D TO TRUMPET

TO CODA

42 **E**

50

58 **F**

66

76 **G**

84

92 **H**

96

100

104

108 **TO FLUEGEL**

D.C. AL CODA

112

116

1

124

132

2

140

PLAY ONLY ON 1ST AND 2ND X

PLAY 4X

VAMP AND FADE OUT

POSAUNE 1

TAOQHS TRIP

OLI POPPE

A

B

mf

10

14

18

22

26

32

38

TO CODA

E

42

50

F

58

66

G

76

84

H

92

100

108

(D.C. AL CODA)

I

II

112

TADGHS TRIP

116

120

124

1

128

132

136

140

2

144

PLAY ONLY ON 1ST AND 2ND X

PLAY 4X

VAMP AND FADE OUT

POSAUNE 2

TAOQHS TRIP

OLI POPPE

A

B

6

10

14

18

C

22

26

32

36

TO CODA

E

42

50

F

58

66

G

76

84

H

92

100

108

(D.C. AL CODA)

I

II

112

116

120

124

128

132

136

140

144

PLAY ONLY ON 1ST AND 2ND X

PLAY 4X

VAMP AND FADE OUT

TAOQHS TRIP

E

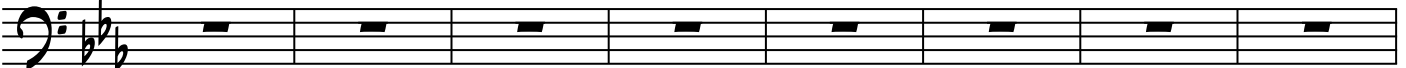

42

50

F

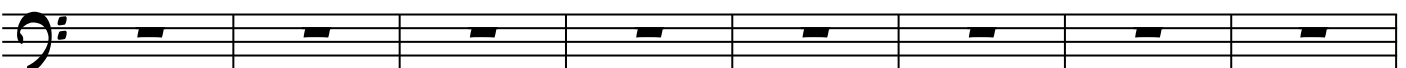

58

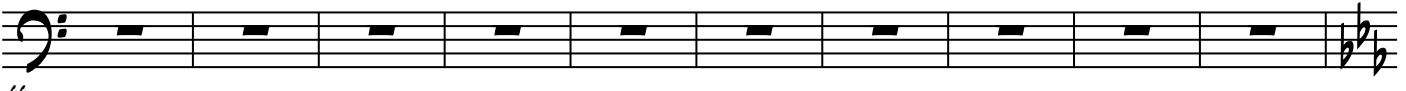

66

G

76

84

H

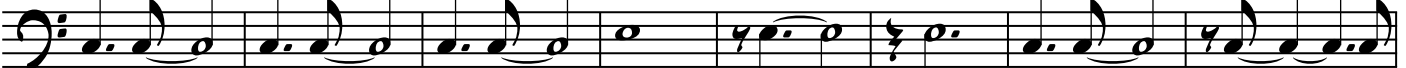

92

100

108

(D.C. AL COGA)

I

II

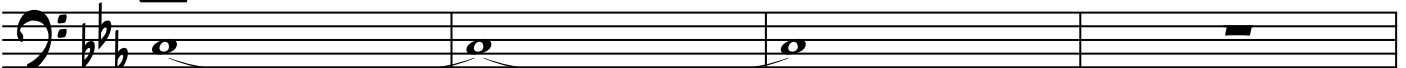

112

116

120

124

128

132

136

140

144

PLAY ONLY ON 1ST AND 2ND X

PLAY 4X

VAMP AND FADE OUT

POSAUNE 4

TAOQHS TRIP

OLI POPPE

A 1. 2.

B 6

14 3

C 22

D 32 TO CODA

E 42

50

F 58

66

TADGHS TRIP

G

76

84

H

92

100

108

(D.C. AL CODA)

I **J**

112

116

I

124

132

K

PLAY ONLY ON 1ST AND 2ND X

PLAY 4X

140

VAMP AND FADE OUT

TAOQHS TRIP

GITARRER

OLI POPPE

A C^M G^MA^b/C D^b/C 1. B/C C^M9 G/C 2.

B C^M C^M_{mb6} C^M D/C C^M C^M/B^b A^M11 A^bΔ

G⁷₄₅^{b9} G/A^b G⁷_{alt.} C^M11 F[#]Δ B^{sus}13 G^{sus}13 G⁷₆₉^{#11}

C C A^b/C C E7 A^M7 B⁹H²E⁷G. D^M11 C/E FΔ

D C A^b/C C E7 FΔ C/E D^M11 G⁷_{sus} TO CODA C^MA^bB⁶#9 C^MA^bB⁶#9/G

E C^M C^M_{mb6} C^M D/C C^M C^M/B^b A^M11 A^bΔ

G⁷₄₅^{b9} G/A^b G⁷_{alt.} C^M11 F[#]Δ B^{sus}13 B^{sus}13 G^{sus}13 G⁷₆₉^{#11}

F C A^b/C C E7 A^M7 B⁹H²E⁷G. D^M11 C/E FΔ

G C A^b/C C E7

H FΔ C/E

I

80

84

88

92

C Ab/C C E7 AM7 BPH2YG.

100

DM11 C/E FA C Ab/C C E7 FA C/E

108

DM11 G7sus CA BPH2YG.

D.C. AL CODA

112

116

120

124

128

132

TAOQHS TRIP

KLAVIER

OLI POPPE

KLAVIER

1. 2.

CM m7 Gmaj7/C D7/C B/C CM9 G/C

KL.

6

CM Cmb6 CM D/C CM CM/Bb AM11 AbΔ

KL.

14

G7^{b9} G/Ab G7^{alt.} CM11 F#^o Bsus13 Gsus13 G7^{b9}^{#11}

KL.

22

C Ab/C C E7 AM7 Bphryg. DM11 C/E FA

KL.

30

C Ab/C C E7 FA C/E DM11 G7^{sus} CMaj7^{b9} CMaj7^{b9}/G

TO CODA

KL.

40

CM Cmb6 CM D/C CM CM/Bb AM11 AbΔ

KL. 50

Chords: G7^{b9}/_{#5}, G/A^b, G7^{alt.}, Cm11, F#^o, B^{sus13}, G^{sus13}, G7^{#11}/_{b9}

KL. 58

Chords: F, C, Ab/C, C, E7, A7, BPH2YG.

KL. 66

Chords: Dm11, C/E, F#A, C, Ab/C, C, E7, F#A, C/E, Cm7b9/G

KL. 76

Chords: G, Cm, Cm7b9, Cm, D/C, Cm, Cm/bb, Am11, AbA

KL. 84

Chords: G7^{b9}/_{#5}, G/A^b, G7^{alt.}, Cm11, F#^o, B^{sus13}, G^{sus13}, G7^{#11}/_{b9}

KL. 92

Chords: H, C, Ab/C, C, E7, A7, BPH2YG.

KL. 100

Chords: Dm11 C/E F# C A^b/C C E7 F# C/E

KL. 108

Chords: Dm11 G7sus C# G#m2yg. (D.C. AL CODA)

KL. 112

KL. 120

KL. 124

KL. 136

KL. 140

PLAY 4X
VAMP AND FADE OUT

TAOQHS TRIP

BASS

OLI POPPE

Chord progression for the bass line:

- Measures 1-5: **A** (C), G^{MA7}/C, D^b/C, B/C, C^{MA9}, G/C
- Measures 6-10: **B** (C), m[♯], C^{mb6}, C, D/C
- Measures 11-15: C, C^{M/Bb}, A^{M11}, A^{bΔ}, G^{7^{b9}_{♯5}}, G/A^b, G^{7alt.}, C^{M11}
- Measures 16-21: F^{♯Δ}, B^{sus13}, B^{sus13b9}₃, G^{sus13}, G^{7^{♯11}_{b9}}
- Measures 22-25: **C** (C), A^b/C, C, E7
- Measures 26-29: A^{M7}, B^{PHRYG.}
- Measures 30-33: D^{M11}, C/E, F^Δ, C (C), A^b/C
- Measures 34-37: C, E7, F^Δ, C/E

Measure numbers: 6, 10, 14, 18, 22, 26, 30, 34

TADGHS TRIP

TO CODA

DM11

G7sus

CMA7B6#9

CMA7B6#9/G

38

42

46

50

54

58

62

66

70

76

TADGHS TRIP

80 C#m C#m/Bb AM11 A#D

84 G7#9 G/A# G7alt. CM11

88 F#o Bsus13 Bsus13b9 Gsus13 G7#11

92 H C Ab/C C E7

96 AM7 BPHRYG.

100 DM11 C/E F# C Ab/C

104 C E7 F# C/E

108 DM11 G7sus C# GPHRYG. D.C. AL CODA

112

116

124

140

144

PLAY 4X

VAMP AND FADE OUT

SCHLAGZEUG

TAOQHS TRIP

OLI POPPE

ECM-LIKE OPEN EVEN 8THS GROOVE

A

1. 2.

mf

B

6

10

14 *SIMILE*

C

22

3 3

26

D

32

To CODA

36

E

42

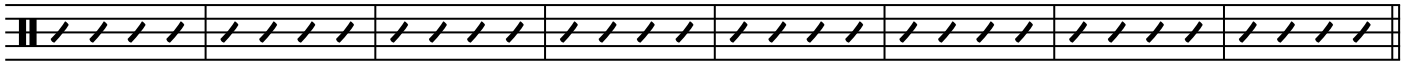

50

F

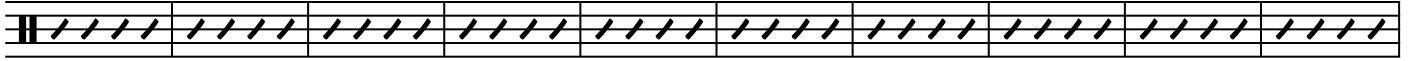

58

68

G

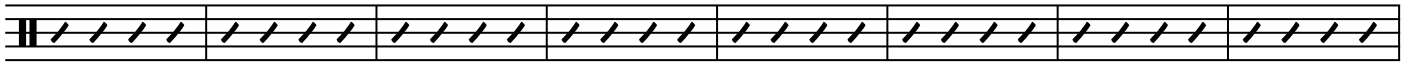

76

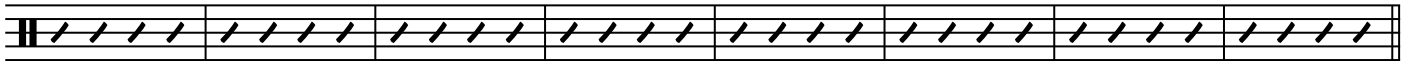

84

H

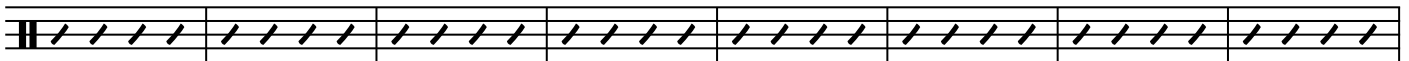

92 \underline{f}

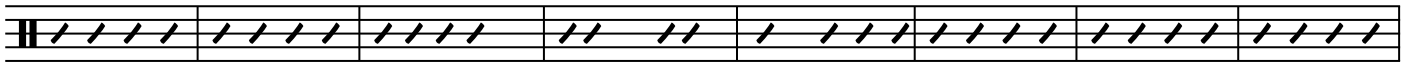

100

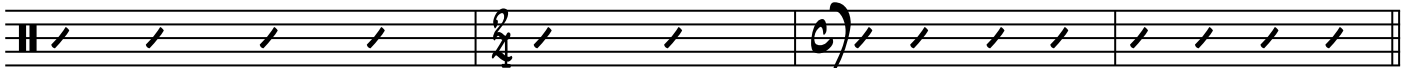

108

D.C. AL CODA

I

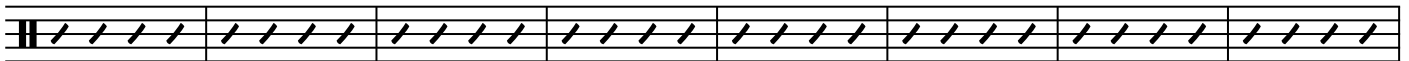

112 PLAY SOLO!

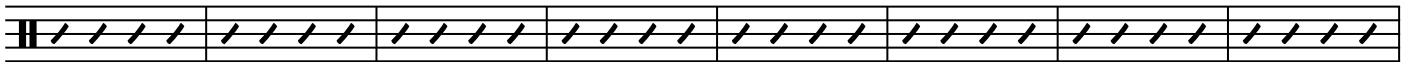

120

TADGHS TRIP

J

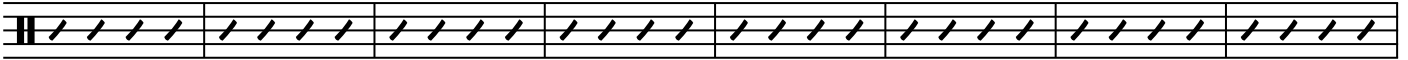

128

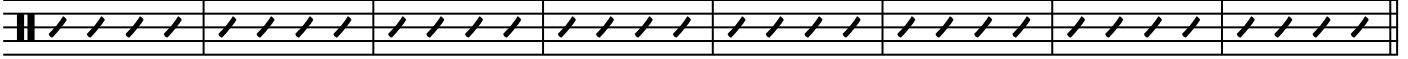

136

K

144

VAMP AND FADE OUT