

THE (ALL-)INCLUSIVE SWING

- Saxophones:** Alto Sax 1 & 2, Tenor Sax 1 & 2, Baritone Sax. All parts are marked *mf* and contain rests.
- Trumpets:** Four parts (1-4) in B♭. Parts 1 and 2 include the lyrics "All Giv is ad lib!!!".
- Trombones:** Four parts (1-4) in B♭. Part 1 has a melodic line, while parts 2-4 provide harmonic support.

THE (ALL-)INCLUSIVE SWING

A musical score for the piece "The (All-)Inclusive Swing". The score is arranged for a large ensemble and includes the following parts:

- A. Sax. 1 & 2:** Alto saxophones, both parts are currently silent (indicated by a horizontal line).
- T. Sax. 1 & 2:** Tenor saxophones, both parts are currently silent.
- B. Sax.:** Baritone saxophone, currently silent.
- Ten. 1, 2, 3, 4:** Four parts of tenor saxophone, each playing a rhythmic accompaniment pattern.
- Pno.:** Piano, playing a complex accompaniment with chords and arpeggios.
- A.B.:** Double bass, playing a steady rhythmic accompaniment.
- D.S.:** Drums, playing a consistent swing rhythm.

THE (ALL-)INCLUSIVE SWING

THE (ALL-)INCLUSIVE SWING

A musical score for the piece "The (All-)Inclusive Swing". The score is arranged for a jazz ensemble and includes the following parts:

- Saxophones:** Alto Sax 1 & 2, Tenor Sax 1 & 2, Baritone Sax.
- Trumpets:** Bb Trumpet 1, 2, 3, 4.
- Trombones:** Tenor Trombone 1, 2, 3, 4.
- Other Instruments:** Guitar, Piano, Double Bass (A.B.), and Drums (D.S.).

THE (ALL-)INCLUSIVE SWING

A musical score for a swing ensemble. The score is arranged in a standard orchestral layout with the following parts from top to bottom:

- Saxophones:** A Sax. 1, A Sax. 2, T. Sax. 1, T. Sax. 2, and B. Sax. Each saxophone part has a melodic line with various notes and rests.
- Trumpets:** B♭ Trp. 1, B♭ Trp. 2, B♭ Trp. 3, and B♭ Trp. 4. All trumpet parts are marked with a whole rest throughout the piece.
- Trombones:** Tenor 1, Tenor 2, Tenor 3, and Tenor 4. Each tenor part has a melodic line.

The key signature changes from one flat (B♭) to two flats (B♭, E♭) at the beginning of the guitar and piano parts. The guitar and piano parts have a consistent eighth-note rhythmic accompaniment. The saxophone and tenor parts feature melodic lines with various note values and rests.

Chord changes are indicated below the guitar and piano staves:

- Measures 1-2: C^{♭6}
- Measures 3-4: A⁷♯11
- Measures 5-6: D⁹
- Measures 7-8: G⁷
- Measures 9-10: C^{♭6}

THE (ALL-)INCLUSIVE SWING

THE (ALL-)INCLUSIVE SWING

A musical score for the piece "The (All-)Inclusive Swing". The score is arranged for a jazz ensemble and consists of the following parts:

- Saxophones:** Alto Sax 1 & 2, Tenor Sax 1 & 2, Baritone Sax.
- Trumpets:** Four parts (B♭ Trp. 1-4).
- Trombones:** Four parts (Tbn. 1-4).
- Double Bass:** Solo part.

Measure	Chord
1	Cm6
2	A ^b 7#11
3	D ⁹
4	G ⁷
5	Cm6
6	Cm/B ^b
7	A ^b 7
8	G ⁷

THE (ALL-)INCLUSIVE SWING

Musical score for 'The (All-)Inclusive Swing'. The score is arranged for a big band and includes the following parts:

- Saxophones:** A. Sax. 1, A. Sax. 2, T. Sax. 1, T. Sax. 2, B. Sax. (All parts include the instruction "PLAY ONLY ON 2ND ST")
- Trumpets:** B♭ Trp. 1, B♭ Trp. 2, B♭ Trp. 3, B♭ Trp. 4 (B♭ Trp. 3 includes the instruction "PLAY END SOLO")
- Trombones:** Ten. 1, Ten. 2, Ten. 3, Ten. 4
- Guitar:** Git.
- Piano:** PNO.
- Double Bass:** A.B.
- Drums:** D.S.

Chord progressions for the guitar and piano parts are as follows:

Measure	Chord
1	Cm6
2	A ^b 7#11
3	D ^o
4	G ⁷
5	Cm6
6	Cm/B ^b
7	A ^b 7
8	G ⁷

Chord progressions for the trumpet parts are as follows:

Measure	Chord
1	Dm6
2	B ^b 7#11
3	E ^o
4	A ⁷
5	Dm6
6	Dm/C
7	B ^b 7
8	A ⁷

THE (ALL-)INCLUSIVE SWING

- T. Sax. 1 & 2:** Play a similar melodic line to the A. Saxophones.
- B. Sax.:** Remains silent throughout the piece.
- B♭ Trp. 1 & 2:** Remains silent throughout the piece.

THE (ALL-)INCLUSIVE SWING

THE (ALL-)INCLUSIVE SWING

The key signature is B-flat major (two flats). The score includes the following chord changes:

- Measure 1: C#6
- Measure 2: A7#11
- Measure 3: D7
- Measure 4: G7
- Measure 5: C#6
- Measure 6: C#6/B7
- Measure 7: A7
- Measure 8: G7

Additional chord changes for the Trumpet 2 part are: D#6, B7#11, E7, A7, D#6, D#6/C, B7, A7.

- T. Sax. 1 & 2:** Tenor saxophones, playing a similar melodic line to the alto saxophones.
- B. Sax.:** Baritone saxophone, providing a lower harmonic support.
- B. Trp. 1, 2, 3, & 4:** Four trumpets, playing a rhythmic and harmonic accompaniment.
- Ten. 1, 2, 3, & 4:** Four tenor trombones, playing a rhythmic and harmonic accompaniment.
- Gtr.:** Guitar, playing a rhythmic accompaniment.
- Pno.:** Piano, playing a complex rhythmic accompaniment with chords.
- A.B.:** Double bass, playing a rhythmic accompaniment.
- D. S.:** Drums, playing a rhythmic accompaniment.

THE (ALL-)INCLUSIVE SWING

This musical score is for the piece "The (All-)Inclusive Swing" and is page 13 of the arrangement. It features a variety of instruments and includes specific performance instructions.

- Guitar:** Gtr. is listed and plays a rhythmic accompaniment.
- Piano:** Pno. is listed and plays a complex accompaniment.

THE (ALL-)INCLUSIVE SWING

THE (ALL-)INCLUSIVE SWING

Chord changes indicated below the piano and guitar staves:

- C#6
- A^b7#11
- D^o
- G⁷
- C#6
- C#6/B^b
- A^b7
- G⁷

THE (ALL-)INCLUSIVE SWING

THE (ALL-)INCLUSIVE SWING

This musical score is for the piece "The (All-)Inclusive Swing" on page 17. It is a swing-style arrangement for a large ensemble. The score includes parts for:

- Saxophones:** Alto Sax 1 & 2, Tenor Sax 1 & 2, Baritone Sax.
- Trumpets:** Bb Trumpet 1, 2, 3, 4.
- Trombones:** Trombone 1, 2, 3, 4.
- Other Instruments:** Guitar, Piano, Double Bass (A.B.), and Drums (D.S.).

Chord progression: C^{♭6}, A^{♭7}11, D[♯], G⁷, C^{♭6}

THE (ALL-)INCLUSIVE SWING

- Saxophones:** Alto Sax 1 & 2, Tenor Sax 1 & 2, Baritone Sax.
- Trumpets:** Four trumpets (1-4).
- Trombones:** Four trombones (1-4).
- Other Instruments:** Guitar, Piano, and Double Bass.

Chord progressions for guitar and piano are indicated below the staff:

G⁷ C⁷ F^m F^mA⁷ F^m7 F^m6 A⁷ D⁷ G⁷ A⁷ G⁷

THE (ALL-)INCLUSIVE SWING

This musical score is for the piece "The (All-)Inclusive Swing" on page 19. It features a full band arrangement with the following parts:

- Saxophones:** Alto Sax 1 & 2, Tenor Sax 1 & 2, Baritone Sax.
- Trumpets:** Bb Trumpet 1, 2, 3, 4.
- Trombones:** Trombone 1, 2, 3, 4.
- Other Instruments:** Guitar, Piano, Double Bass (A.B.), and Drums (D.S.).

Chord changes for the guitar and piano are indicated below the staffs:

- Measure 145: C#6
- Measure 148: A7#11
- Measure 151: D°
- Measure 154: G7

THE (ALL-)INCLUSIVE SWING

This musical score is for the piece "The (All-)Inclusive Swing" and is located on page 20. The score is arranged for a large ensemble and includes the following parts:

- A. Sax. 1 & 2:** Alto saxophones, playing in the upper register.
- T. Sax. 1 & 2:** Tenor saxophones, playing in the middle register.
- B. Sax.:** Baritone saxophone, playing in the lower register.
- B. Trp. 1, 2, 3, & 4:** Four parts for B-flat trumpets, playing in the upper register.
- Tbn. 1, 2, 3, & 4:** Four parts for trombones, playing in the lower register.
- Gtr.:** Electric guitar, playing a rhythmic accompaniment.
- Pno.:** Piano, playing chords and accompaniment.
- A.B.:** Bass, playing a steady bass line.
- D.S.:** Drums, playing a consistent swing rhythm.

THE (ALL-)INCLUSIVE SWING

mf

9

17

25

29

33

37

41

45

49

53

57 PLAY ONLY ON 2ND X!

65

69

73

77

81

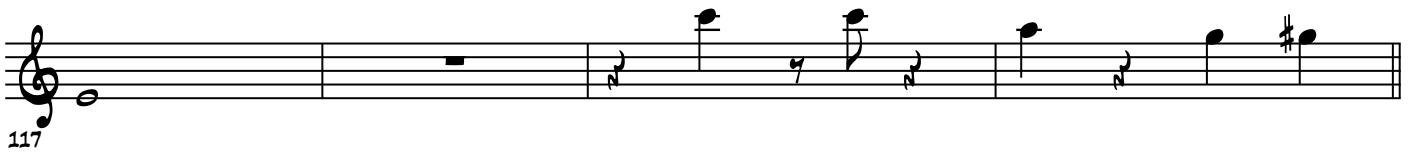

THE (ALL-)INCLUSIVE SWING

45

49

53

57

PLAY ONLY ON 2ND X!

65

69

73

77

81

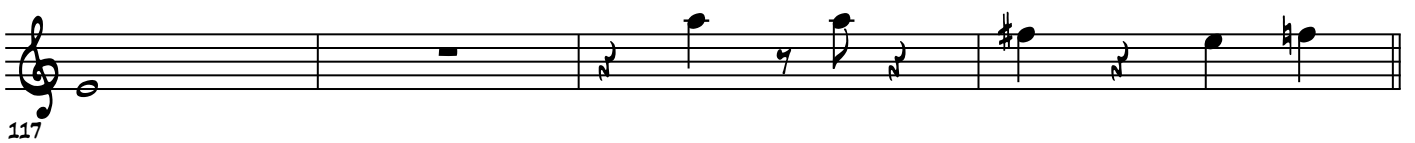
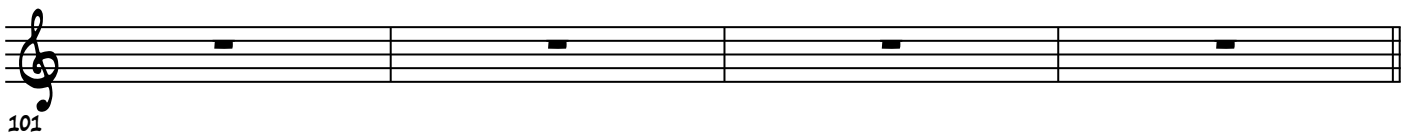
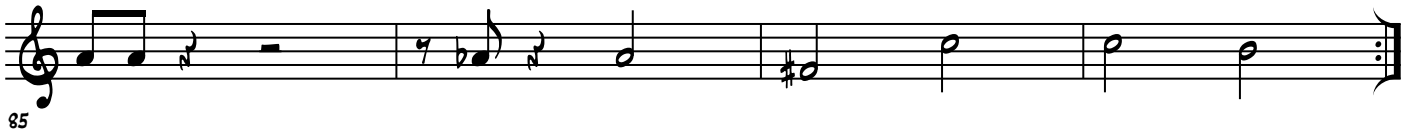

121

125

129

133

137

141

145

149

153

85

89

93

97

101

105

109

113

117

THE (ALL-)INCLUSIVE SWING

mf

9

17

25

29

33

37

41

45

49

53

57 PLAY ONLY ON 2ND X!

65

69

73

77

81

85

89

f

93

97

101

105

109

113

117

THE (ALL-)INCLUSIVE SWING

mf

9

17

25

29

33

37

41

45

49

53

57 *PLAY ONLY ON 2ND X!*

65

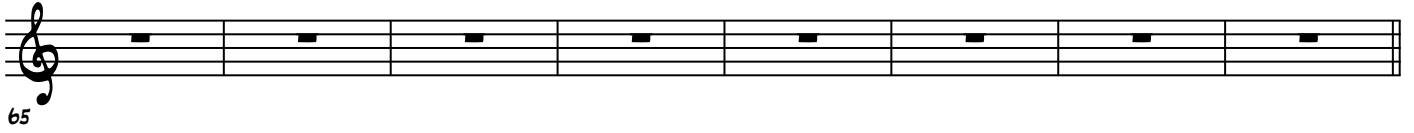

73

81

85

89 *f*

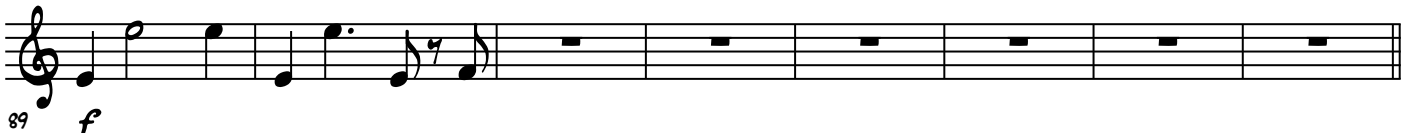

97

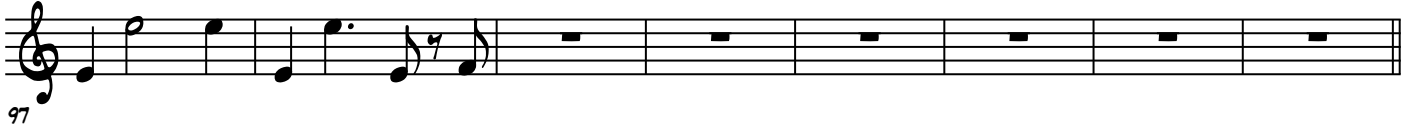

105

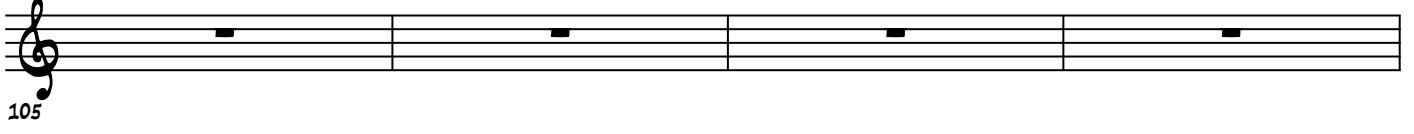

109

113

117

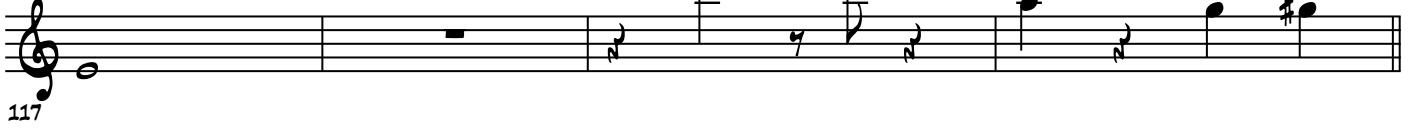

121

125

129

133

137

141

145

149

153

57

65

73

81

89

ONLY 8VA IF WHOLE SECTION PLAYS 8VA!!!

105

109

113

117

8^{va}-----

121

(8^{va})-----

125

8^{va}-----

129

(8^{va})-----

133

8^{va}-----

137

(8^{va})-----

141

8^{va}-----

145

8^{va}-----

149

(8^{va})-----

153

49

57

65

73

81

89

97

ONLY 8VA IF WHOLE SECTION PLAYS 8VA!!!

105

109

113

117

8^{va}-----

121

(8^{va})-----

125

8^{va}-----

129

(8^{va})-----

133

8^{va}-----

137

(8^{va})-----

141

8^{va}-----

145

8^{va}-----

149

(8^{va})-----

153

THE (ALL-)INCLUSIVE SWING

mf

9

13

17

21

25

33

41

45

49

2

THE (ALL-)INCLUSIVE SWING

Dm6

B^{b7}#11

E^o

A⁷

Dm6 Dm/C B^{b7} A⁷

57 PLAY EPIC SOLO!

Dm6

B^{b7}#11

E^o

A⁷

Dm6

65 A^o D⁷ Gm GmMAJ Gm7 Gm6 B^o E⁷ A⁷ B^{b7} A⁷

73 Dm6 B^{b7}#11 E^o A⁷ Dm6 Dm/C B^{b7} A⁷

81

89 *f*

8va-----

ONLY 8VA IF WHOLE SECTION PLAYS 8VA!!!

105

109

113

117

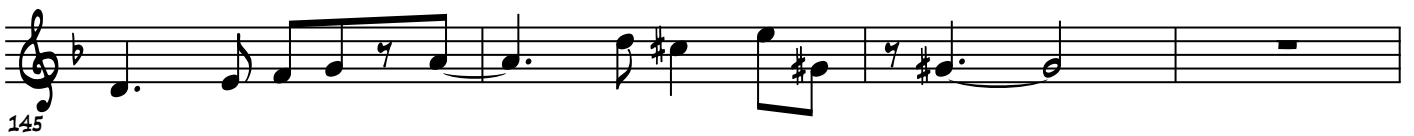

THE (ALL-)INCLUSIVE SWING

~~ONLY~~ 8VA IF WHOLE SECTION PLAYS 8VA!!!

121

125

129

133

137

141

145

149

153

THE (ALL-)INCLUSIVE SWING

mf

5

9

13

17

21

25

29

33

37

41

45

49

53

57

61

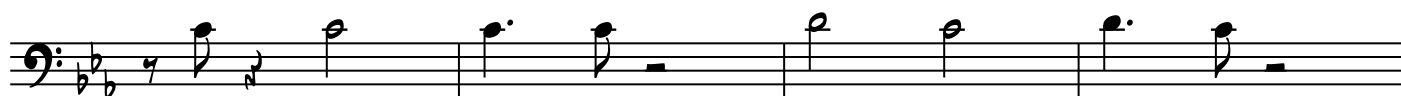

65

69

73

77

81

85

89

f

93

97

101

105

109

113

117

121

125

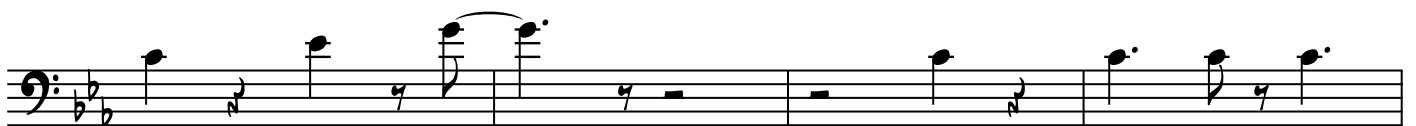

129

133

137

141

145

149

153

THE (ALL-)INCLUSIVE SWING

mf

5

9

13

17

21

25

29

33

37

41

45

49

53

57

61

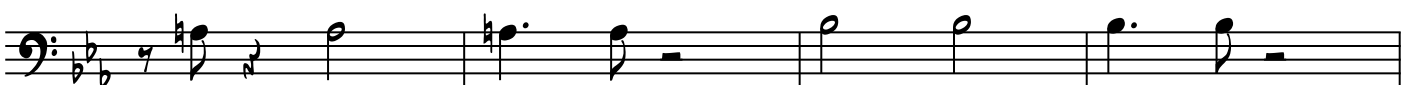

65

69

73

77

81

85

89

f

93

97

101

141

145

149

153

THE (ALL-)INCLUSIVE SWING

mf

5

9

13

17

21

25

29

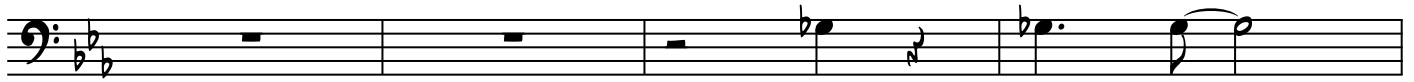

33

37

41

45

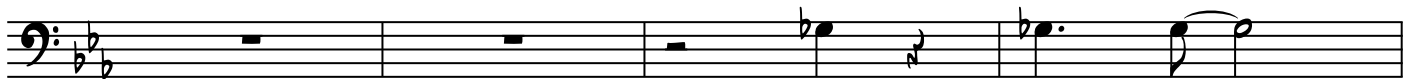

49

53

57

61

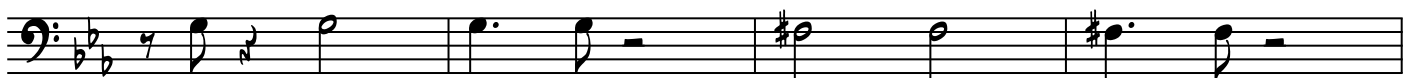

65

69

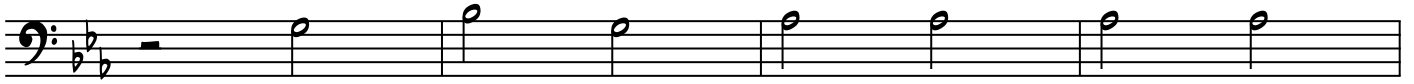

73

77

81

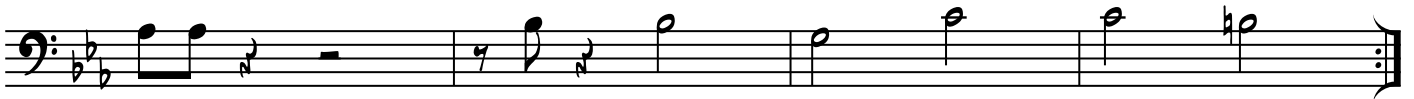

85

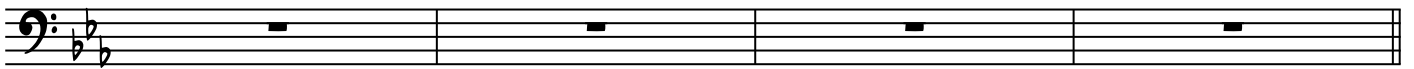

89

f

93

97

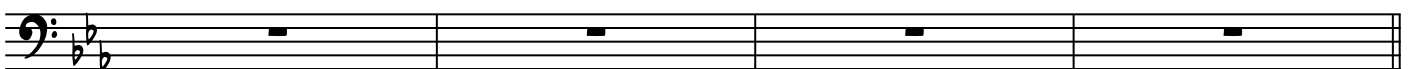

101

105

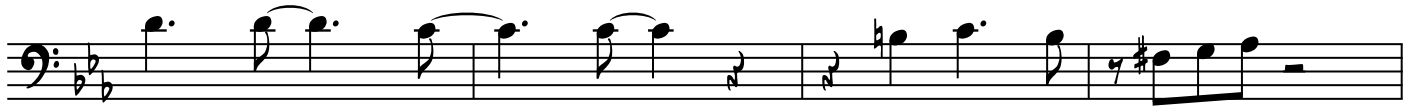

109

113

117

121

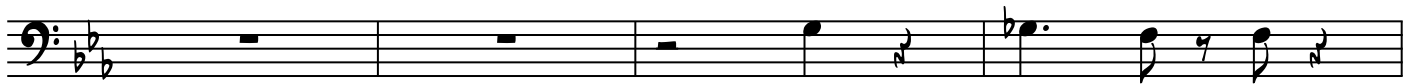

125

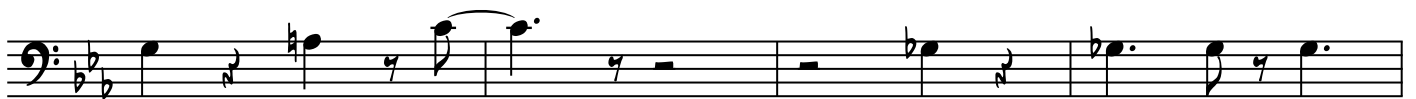

129

133

137

141

145

149

153

THE (ALL-)INCLUSIVE SWING

mf

5

9

13

17

21

25

29

33

37

41

45

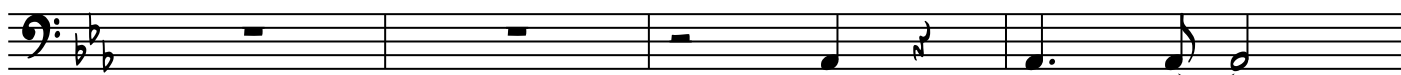

49

53

57

61

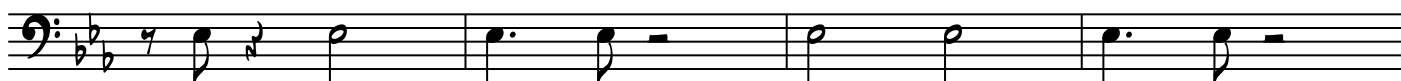

65

69

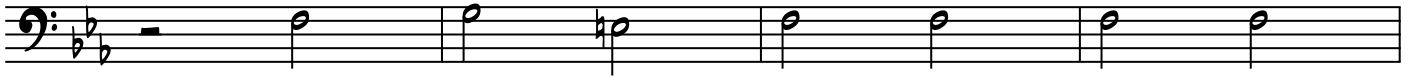

73

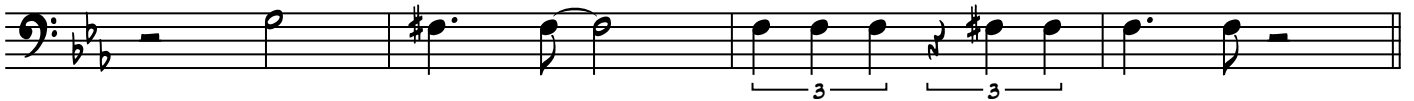

77

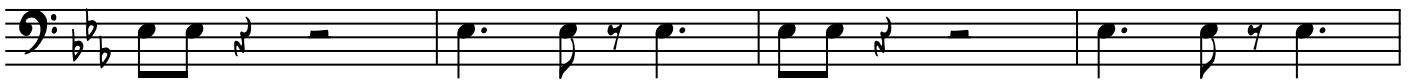

81

85

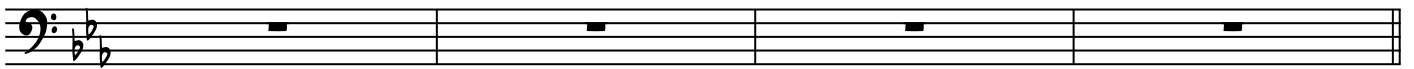

89

f

93

97

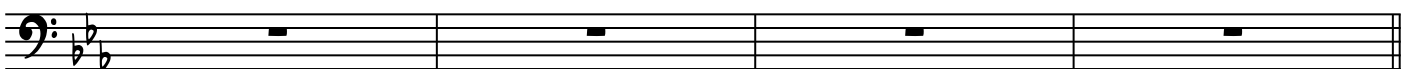

101

141

145

149

153

THE (ALL-)INCLUSIVE SWING

mf

5

13

21

D^o *G⁷* *Cm6* *Cm/B^b* *A^{b7}* *G⁷* *Cm6* *A^{b7}#11*

29

D^o *G⁷* *Cm6* *G^o* *C⁷* *Fm* *FmMAJ* *Fm7* *Fm6*

37

A^o *D⁷* *G⁷* *A^{b7}* *G⁷* *Cm6* *A^{b7}#11*

45

D^o *G⁷* *Cm6* *Cm/B^b* *A^{b7}* *G⁷* *Cm6* *A^{b7}#11*

53

2

THE (ALL-)INCLUSIVE SWING

D^ø G⁷ Cm6 Cm/B^b A^{b7} G⁷ Cm6 A^{b7}#11

61

D^ø G⁷ Cm6 G^ø C⁷ Fm FmMAJ Fm7 Fm6

69

A^ø D⁷ G⁷ A^{b7} G⁷ Cm6 A^{b7}#11

77

D^ø G⁷ Cm6 Cm/B^b A^{b7} G⁷

85

93

G^ø C⁷ Fm FmMAJ Fm7 Fm6

101

A^ø D⁷ G⁷ A^{b7} G⁷ Cm6 A^{b7}#11

109

D^ø G⁷ Cm6 Cm/B^b A^{b7} G⁷ Cm6 A^{b7}#11

117

D^ø G⁷ Cm6 Cm/B^b A^{b7} G⁷ Cm6 A^{b7}#11

125

THE (ALL-)INCLUSIVE SWING

D⁹

G⁷

Cm6

G⁹

C⁷

Fm FmMAJ

Fm7 Fm6

3

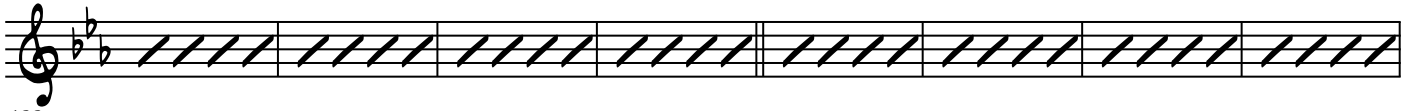

133

A⁹

D⁷

G⁷

A^{b7}

G⁷

Cm6

A^{b7}#11

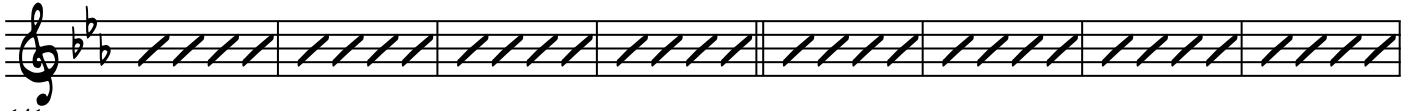

141

D⁹

G⁷

149

THE (ALL-)INCLUSIVE SWING

PIANO

mf

PNO.

PNO.

PNO.

PNO.

PNO.

PNO. 25 Cm6 A^b7#11

PNO. 29 D^ø G⁷ Cm6 Cm/B^b A^b7 G⁷

PNO. 33 Cm6 A^b7#11

PNO. 37 D^ø G⁷ Cm6

PNO. 41 G^ø C⁷ Fm FmMAJ Fm7 Fm6

PNO. 45 A^ø D⁷ G⁷ A^b7 G⁷

PNO.

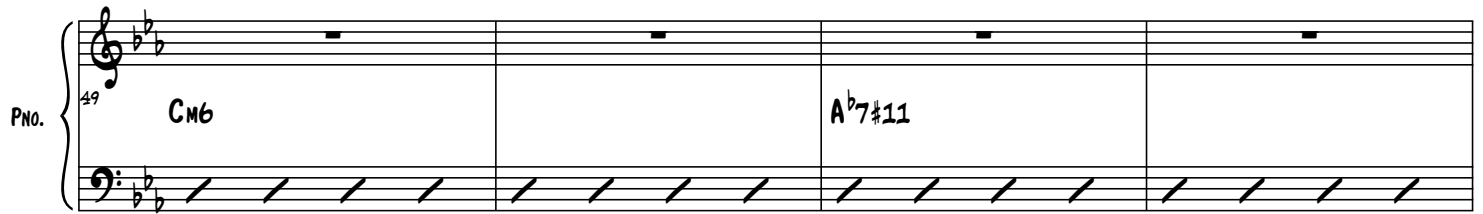

49

Cm6

A^{b7#11}

PNO.

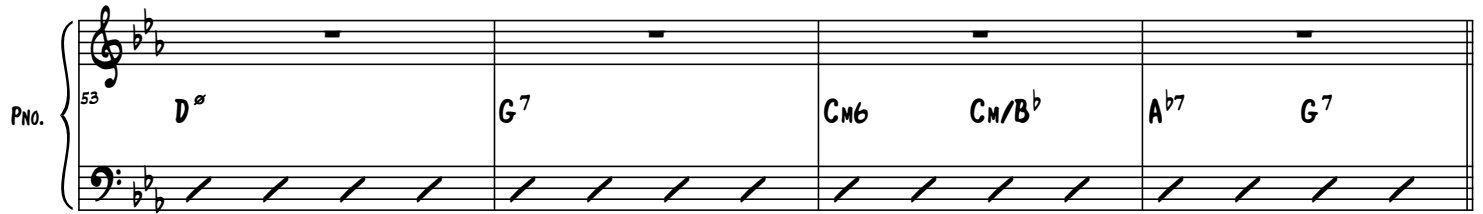

53

D^ø

G⁷

Cm6 Cm/B^b A^{b7} G⁷

PNO.

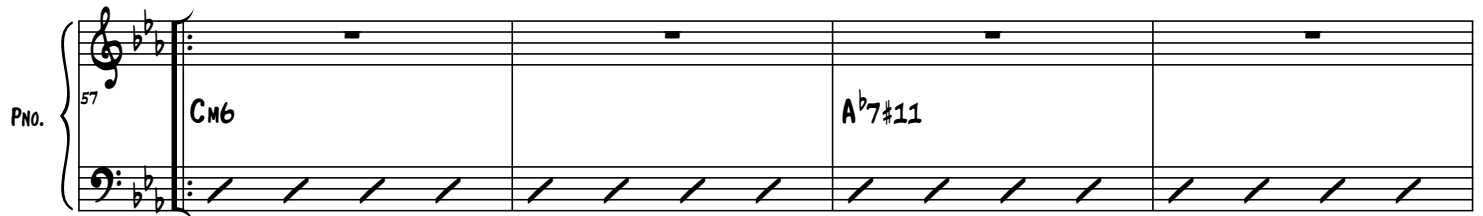

57

Cm6

A^{b7#11}

PNO.

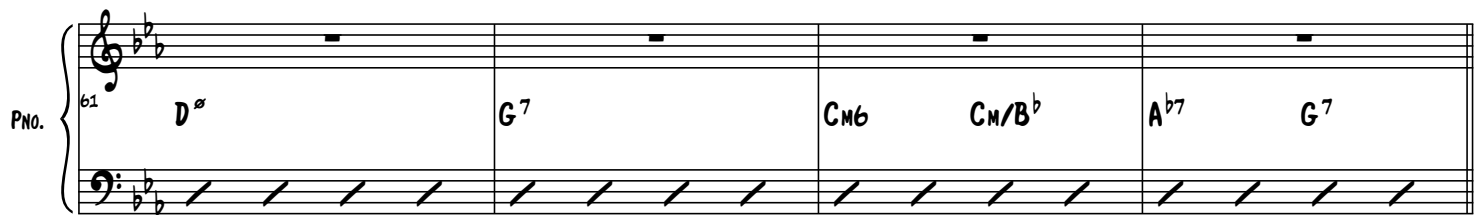

61

D^ø

G⁷

Cm6 Cm/B^b A^{b7} G⁷

PNO.

65

Cm6

A^{b7#11}

PNO.

69

D^ø

G⁷

Cm6

PNO. 73

73 G° C^7 Fm $FmMAJ$ $Fm7$ $Fm6$

PNO. 77

77 A° D^7 G^7 A^{b7} G^7

PNO. 81

81 $Cm6$ $A^{b7\#11}$

PNO. 85

85 D° G^7 $Cm6$ Cm/B^b A^{b7} G^7

PNO. 89

89 f f

PNO. 93

93

PNO. 97

PNO. 101

PNO. 105

G^ø C⁷ Fm FmMAJ Fm7 Fm6

PNO. 109

A^ø D⁷ G⁷ A^{b7} G⁷

PNO. 113

Cm6 A^{b7}#11

PNO. 117

D^ø G⁷ Cm6 Cm/B^b A^{b7} G⁷

PNO.

121 Cm6 A^b7#11

PNO.

125 D^ø G⁷ Cm6 Cm/B^b A^b7 G⁷

PNO.

129 Cm6 A^b7#11

PNO.

133 D^ø G⁷ Cm6

PNO.

137 G^ø C⁷ Fm FmMAJ Fm7 Fm6

PNO.

141 A^ø D⁷ G⁷ A^b7 G⁷

PNO.

145 C⁶ A^{b7#11}

PNO.

149 D⁹ G⁷

PNO.

153

THE (ALL-)INCLUSIVE SWING

mf

5

9

13

17

21

25

29

33

37

41

45

49

53

57

61

65

69

73

77

81

85

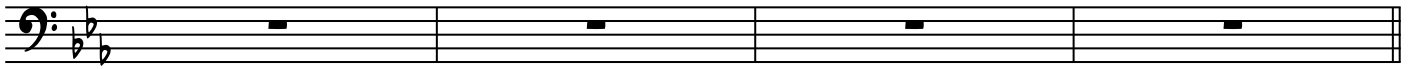

89

f

93

97

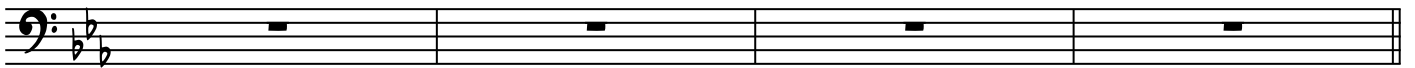

101

105

109

113

117

121

125

129

133

137

141

145

149

153

THE (ALL-)INCLUSIVE SWING

105

113

121

129

137

145

153