

SCORE

THE VOOODOO BLUES

OLI POPPE

♩ = 164

Alto Sax 1
Alto Sax 2
Tenor Sax 1
Tenor Sax 2
Baritone Sax
Trumpet in B \flat 1
Trumpet in B \flat 2
Trumpet in B \flat 3
Trumpet in B \flat 4
Trombone 1
Trombone 2
Trombone 3
Trombone 4
Guitar
Piano
Acoustic Bass
Drum Set

mf *mf* *mf*

C 7 F C 7 F C 7 F C 7 F F 7 B \flat F 7 B \flat C 7 F C 7 F

THE VOODOO BLUES

THE VODOO BLUES

THE VODOO BLUES

A musical score for the piece "The Voodoo Blues". The score is arranged for a large ensemble and includes the following parts:

- A. Sax. 1**: Alto saxophone, measure 25.
- A. Sax. 2**: Alto saxophone, measure 25. Includes a **D⁷** chord marking.
- T. Sax. 1**: Tenor saxophone, measure 25. Contains a rhythmic pattern of slanted lines.
- T. Sax. 2**: Tenor saxophone, measure 25.
- B. Sax.**: Baritone saxophone, measure 25.
- B^b Trp. 1**: B-flat trumpet, measure 25.
- B^b Trp. 2**: B-flat trumpet, measure 25.
- B^b Trp. 3**: B-flat trumpet, measure 25.
- B^b Trp. 4**: B-flat trumpet, measure 25.
- Tbn. 1**: Trombone, measure 25.
- Tbn. 2**: Trombone, measure 25.
- Tbn. 3**: Trombone, measure 25.
- Tbn. 4**: Trombone, measure 25.
- Gtr.**: Guitar, measure 25.
- Pno.**: Piano, measure 25. Includes a **D⁷** chord marking.
- A.B.**: Bass, measure 25.
- D. S.**: Drums, measure 25.

THE VOODOO BLUES

A musical score for the piece "The Voodoo Blues", page 5. The score is arranged for a jazz ensemble and includes the following parts:

- Saxophones:** A. Sax. 1, A. Sax. 2, T. Sax. 1, T. Sax. 2, B. Sax.
- Trumpets:** B. Trp. 1, B. Trp. 2, B. Trp. 3, B. Trp. 4
- Trombones:** Tbn. 1, Tbn. 2, Tbn. 3, Tbn. 4
- Other Instruments:** Gtr. (Guitar), Pno. (Piano), A.B. (Double Bass), D. S. (Drum Set)

Rehearsal mark 33 is indicated at the beginning of the first system and the start of the second system.

THE VOODOO BLUES

A. Sax. 1
A. Sax. 2
T. Sax. 1
T. Sax. 2
B. Sax.
B. Trp. 1
B. Trp. 2
B. Trp. 3
B. Trp. 4
Tbn. 1
Tbn. 2
Tbn. 3
Tbn. 4
Gtr.
Pno.
A.B.
D.S.

Chord progression: G⁷, D⁷, A⁷, G⁷, D⁷, F⁷, B⁹, F⁷, B⁹, C⁷, F, C⁷, F, G⁷, F⁷, C⁷, F, C⁷, F

Annotations: (over), PLAY SOLO WITH FEELING!

45

THE VOOODOO BLUES

A 12-staff musical score for the piece "The Voodoo Blues". The score is written in 12/8 time and features a variety of instruments. The top five staves are for saxophones: A. Sax. 1, A. Sax. 2, T. Sax. 1, T. Sax. 2, and B. Sax. Each saxophone part begins with a rest and then enters with a melodic line starting at the first measure of the second system, marked "PLAY ONLY ON 2nd st!". The next three staves are for trumpets: Bb Trp. 1, Bb Trp. 2, and Bb Trp. 3. Bb Trp. 1 has a chord chart with A7, G7, and D7 in the first system, and D7 in the second system. Bb Trp. 2 and Bb Trp. 3 have rests in the first system and "OPEN" markings in the second system. The next three staves are for trombones: Ten. 1, Ten. 2, and Ten. 3. Ten. 1 has rests in the first system and a melodic line in the second system, marked "OPEN". Ten. 2 and Ten. 3 have rests in the first system and "OPEN" markings in the second system. The bottom three staves are for guitar, piano, and drums. The guitar part has rests in the first system and a melodic line in the second system, with a chord chart below it showing C7, F, C7, F, C7, F, C7, F. The piano part has a rhythmic accompaniment throughout. The drums part has a simple pattern throughout. The score is marked with a 57 in the bottom left corner.

THE VODOO BLUES

A musical score for the piece "The Voodoo Blues". The score is arranged for a large ensemble and includes the following parts:

- Saxophones:** Alto Sax 1 & 2, Tenor Sax 1 & 2, Baritone Sax.
- Brass:** Trumpets 1, 2, 3, and 4.
- Woodwinds:** Tenors 1, 2, 3, and 4.
- Other Instruments:** Guitar, Piano, and Bass.

THE VODOO BLUES

A musical score for the piece "The Voodoo Blues". The score is arranged for a large ensemble and includes the following parts:

- Tbn. 1, 2, 3, 4:** Four tenor trombone parts, contain a complex rhythmic and melodic line.
- Gtr.:** Electric guitar, currently blank.
- Pno.:** Piano, currently blank.
- A.B.:** Double bass, contains a rhythmic line.
- D.S.:** Drum set, contains a rhythmic line.

This musical score is for the piece "The Voodoo Blues" and is page 11 of the arrangement. It features a variety of instruments and parts:

- Saxophones:** Alto Sax 1 & 2 (A.Sx. 1, A.Sx. 2), Tenor Sax 1 & 2 (T.Sx. 1, T.Sx. 2), and Baritone Sax (B.Sx.).
- Trumpets:** Four parts labeled B.Trp. 1 through B.Trp. 4.
- Trombones:** Four parts labeled Tbn. 1 through Tbn. 4.
- Other Instruments:** Bass (A.B.), Guitar (Gtr.), Piano (Pno.), and Drums (D.S.).

THE VODOO BLUES

- A. Sax. 1 & 2:** Alto saxophones, playing melodic lines with grace notes.
- T. Sax. 1 & 2:** Tenor saxophones, playing similar melodic lines.
- B. Sax.:** Baritone saxophone, playing a lower melodic line.
- B. Trp. 1 & 2:** B-flat trumpets, playing harmonic accompaniment.
- B. Trp. 3 & 4:** B-flat trumpets, playing harmonic accompaniment.
- Ten. 1 & 2:** Tenor trombones, playing harmonic accompaniment.
- Ten. 3 & 4:** Tenor trombones, playing harmonic accompaniment.
- Gtr.:** Electric guitar, playing a rhythmic accompaniment.
- Pno.:** Piano, playing a rhythmic accompaniment.
- A.B.:** Acoustic bass, playing a rhythmic accompaniment.
- D.S.:** Drums, playing a steady rhythmic pattern.

A musical score for the piece "The Voodoo Blues". The score is arranged for a large ensemble and includes the following parts:

- A. Sax. 1
- A. Sax. 2
- T. Sax. 1
- T. Sax. 2
- B. Sax.
- B^b Trp. 1
- B^b Trp. 2
- B^b Trp. 3
- B^b Trp. 4
- Tbn. 1
- Tbn. 2
- Tbn. 3
- Tbn. 4
- Gtr.
- Pno.
- A.B.
- D.S.

THE VOODOO BLUES

- A. Sax. 1 & 2:** Alto saxophones, playing melodic lines with grace notes.
- T. Sax. 1 & 2:** Tenor saxophones, playing similar melodic lines.
- B. Sax.:** Baritone saxophone, playing a lower melodic line.
- B♭ Trp. 1, 2, 3, 4:** Four trumpets, playing a rhythmic, syncopated melody.
- Tbn. 1, 2, 3, 4:** Four trombones, playing a rhythmic accompaniment.
- Gtr.:** Electric guitar, playing a rhythmic accompaniment.
- Pno.:** Piano, playing a rhythmic accompaniment.
- A.B.:** Double bass, playing a rhythmic accompaniment.
- D.S.:** Drums, playing a rhythmic accompaniment.

This musical score is for the piece "The Voodoo Blues" and is page 15 of the arrangement. It features a variety of instruments and parts:

- Saxophones:** Four saxophone parts (A.Sx. 1 & 2, T.Sx. 1 & 2) are arranged in the upper section, primarily playing melodic lines.
- Trumpets:** Four trumpet parts (B.Tr. 1-4) are arranged in the middle section, playing harmonic support and melodic fragments.
- Trombones:** Four trombone parts (Tbn. 1-4) are arranged in the lower-middle section, providing harmonic texture and counter-melodies.
- Piano:** The piano part is located in the lower section, featuring a complex rhythmic accompaniment with chords and moving lines.
- Guitar:** The guitar part is positioned above the piano part, playing a melodic line with a consistent rhythmic pattern.
- Double Bass:** The double bass part is at the bottom of the score, providing a steady rhythmic foundation.
- Chord Progression:** A chord progression is indicated below the piano and guitar parts, including F7, Bb, F7, Bb, C7, F, C7, F, G7, F7, C7, F, and C7.

THE VODOO BLUES

- A. Sax. 1 & 2: Alto saxophones, playing a melodic line with eighth notes and quarter notes.
- T. Sax. 1 & 2: Tenor saxophones, playing a similar melodic line to the alto saxophones.
- B. Sax.: Baritone saxophone, playing a lower melodic line.
- B. Trp. 1, 2, 3, 4: Four trumpets, playing a rhythmic accompaniment with eighth notes and quarter notes.
- Ten. 1, 2, 3, 4: Four tenors, playing a rhythmic accompaniment with eighth notes and quarter notes.
- Gtr.: Electric guitar, playing a rhythmic accompaniment with eighth notes and quarter notes.
- Pno.: Piano, playing a rhythmic accompaniment with eighth notes and quarter notes.
- A.B.: Double bass, playing a rhythmic accompaniment with eighth notes and quarter notes.
- D.S.: Drums, playing a rhythmic accompaniment with eighth notes and quarter notes.

THE VODOO BLUES

♩ = 164

9

13 *mf*

17

21

25

33

41

49

57

61 PLAY ONLY ON 2ND X!

65

69

73

81

85 *f*

89

93

97

101

105

109

113

117

121

125

THE VODOO BLUES

♩ = 164

49

57

61 PLAY ONLY ON 2ND X!

65

69

73

81

85 *f*

89

93

97

105

109

113

117

121

125

THE VODOO BLUES

♩ = 164

9

13 *mf*

17

21

D⁷ G⁷ D⁷

25

A⁷ G⁷ D⁷ D⁷

33

G⁷ D⁷ A⁷ G⁷ D⁷

41

49

57

61 PLAY ONLY ON 2ND X!

65

69

73

81

85 *f* 3

89 3 3

93

97

105

109

113

117

121

125

THE VOOODOO BLUES

♩ = 164

9

13 *mf*

17

21

25

33

41

49

57

61 PLAY ONLY ON 2ND X!

65

69

73

81

85 *f* 3

89 3 3

THE VOOODOO BLUES

93

97

105

109

113

117

121

125

THE VODOO BLUES

♩ = 164

9

13

17

21

25

33

41

49

57

61 *PLAY ONLY ON 2ND X!* *mf*

65

69

73 *f*

77

81

85 *f*

89  Musical staff 89: Treble clef, key signature of three sharps (F#, C#, G#). The staff contains a melodic line with a half rest in the first measure, followed by eighth and quarter notes.

93  Musical staff 93: Treble clef, key signature of three sharps. The staff contains a melodic line with a half rest in the first measure, followed by eighth and quarter notes.

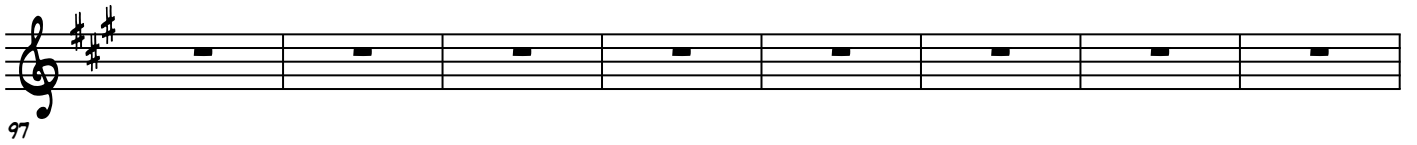
97  Musical staff 97: Treble clef, key signature of three sharps. The staff contains a whole rest in each of the eight measures.

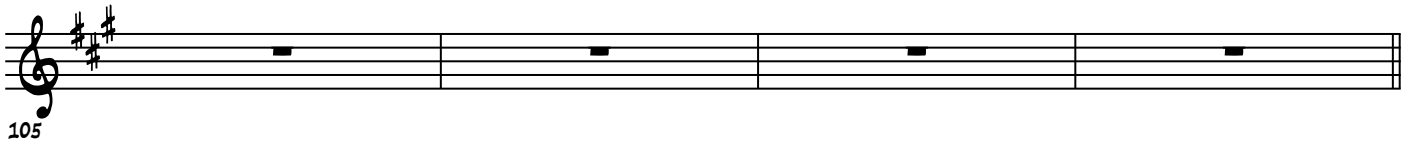
105  Musical staff 105: Treble clef, key signature of three sharps. The staff contains a whole rest in each of the four measures.

109  Musical staff 109: Treble clef, key signature of three sharps. The staff contains a melodic line with eighth and quarter notes, including an eighth rest in the second measure and a quarter rest in the fifth measure.

113  Musical staff 113: Treble clef, key signature of three sharps. The staff contains a melodic line with a half rest in the first measure, followed by eighth and quarter notes.

117  Musical staff 117: Treble clef, key signature of three sharps. The staff contains a melodic line with a half rest in the first measure, followed by eighth and quarter notes, ending with a quarter rest.

121  Musical staff 121: Treble clef, key signature of three sharps. The staff contains a melodic line with a half rest in the first measure, followed by eighth and quarter notes.

125  Musical staff 125: Treble clef, key signature of three sharps. The staff contains a melodic line with a half rest in the first measure, followed by quarter and eighth notes, ending with a quarter rest.

THE VODOO BLUES

$\text{♩} = 164$

9

13 *mf*

17

21

25

33

37

PLAY ONLY ON CUE

THE VODOO BLUES

93 *8va*

97

101

105

109 *8va*

113 *8va*

117 *8va*

121 *8va*

125 *8va*

THE VOOODOO BLUES

$\text{♩} = 164$

9

13 *mf*

17

21

25

33

37 *PLAY ONLY ON CUE* (CUP)

41

45

49

57

65

73

81

85

89

93 *8va*

97

105

109 *8va*

113 *8va*

117 *8va*

121 *8va*

125 *8va*

THE VOOODOO BLUES

$\text{♩} = 164$

8

13

17

21

25

33

37

PLAY ONLY ON CUE

93

97

105

109

113

117

121

125

THE VODOO BLUES

$\text{♩} = 164$

9

13 *mf*

17

21

25

33

37 *PLAY ONLY ON CUE* (CUP)

93

97

105

109

113

117

121

125

THE VODOO BLUES

♩ = 164

9

13 *mf*

17

21

25

33

37 PLAY ONLY ON CUE

(CUE)

41

45

49

57

61

65

69

73

77

81

85

f

THE VOOODOO BLUES

89

93

97

105

109

113

117

121

125

THE VODOO BLUES

♩ = 164

9

13 *mf*

17

21

25

33

37 PLAY ONLY ON CUE

(CUP)

41

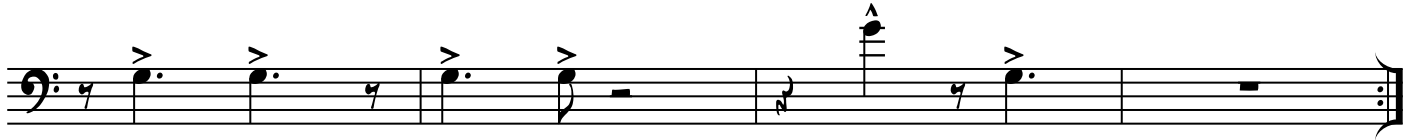

45

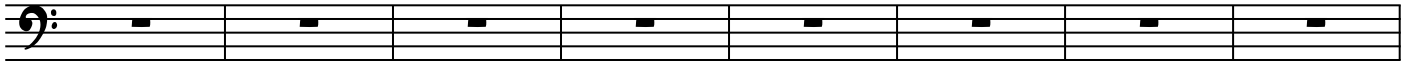

49

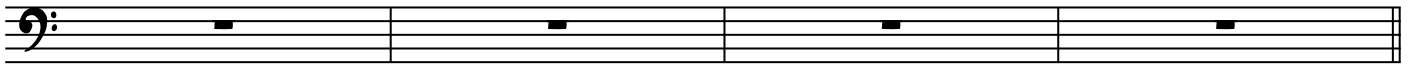

57

61

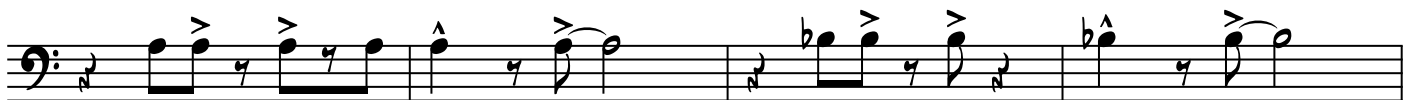

65

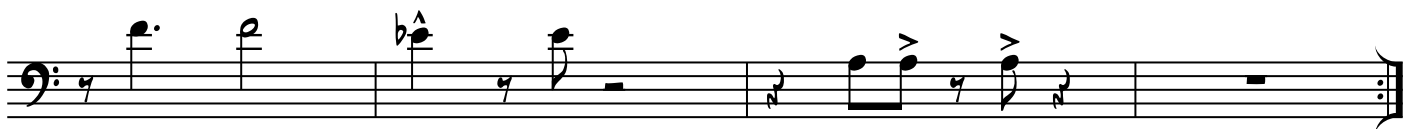

69

73

77

81

85

f

THE VODOO BLUES

♩ = 164

9

17

21

25

33

37 PLAY ONLY ON CUE

(CUE)

41

45

49

57

(OPEN)

61

65

69

73

77

81

85 *f*

89

93

97

105

109

113

117

121

125

THE VODOO BLUES

♩ = 164

9

mf

17

25

33

PLAY ONLY ON CUE

(CUP)

41

49

57

(OPEN)

61

65

69

73

77

81

85 *f*

89

93

97

105

109

113

117

121

125

THE VODOO BLUES

$\text{♩} = 164$ C^7 F C^7 F C^7 F C^7 F

F^7 B^b *mf* F^7 B^b C^7 F C^7 F

5 G^7 F^7 C^7 F C^7 F

9 C^7 F C^7 F C^7 F C^7 F

13 F^7 B^b F^7 B^b C^7 F C^7 F

17 G^7 F^7 C^7 F C^7 F

21

25

33 C^7 F C^7 F C^7 F C^7 F

37 F^7 B^b F^7 B^b C^7 F C^7 F

41 G^7 F^7 C^7 F C^7 F

45

49

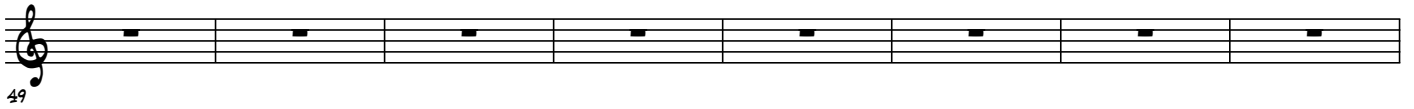

57

C⁷ F C⁷ F C⁷ F C⁷ F

61

F⁷ B^b F⁷ B^b C⁷ F C⁷ F

65

G⁷ F⁷ C⁷ F C⁷ F

69

73

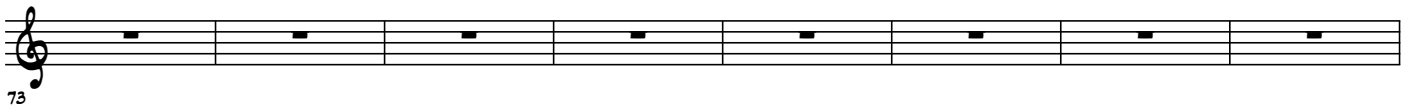

81

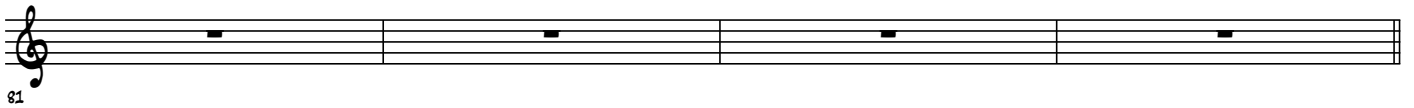

C⁷ F C⁷ F C⁷ F C⁷ F

85

F⁷ B^b F⁷ B^b C⁷ F C⁷ F

89

G⁷ F⁷ C⁷ F C⁷ F

93

C⁷ F C⁷ F C⁷ F C⁷ F

97

F⁷ B^b F⁷ B^b C⁷ F C⁷ F

101

THE VOODOO BLUES

Chords: G⁷, F⁷, C⁷, F, C⁷, F
Measure numbers: 105, 106, 107, 108

Chords: C⁷, F, C⁷, F, C⁷, F, C⁷, F
Measure numbers: 109, 110, 111, 112

Chords: F⁷, B^b, F⁷, B^b, C⁷, F, C⁷, F
Measure numbers: 113, 114, 115, 116

Chords: G⁷, F⁷, C⁷, F, C⁷, F
Measure numbers: 117, 118, 119, 120

Chords: G⁷, F⁷, C⁷, F, C⁷, F
Measure numbers: 121, 122, 123, 124

Chords: G⁷, F⁷, C⁷
Measure numbers: 125, 126, 127, 128

Chords: G⁷, F⁷, C⁷
Measure numbers: 129, 130, 131, 132

PIANO

THE VODOO BLUES

OLI POPPE

$\text{♩} = 164$

PIANO

mf

PNO.

PNO.

PNO.

PNO.

PNO. 21

PNO. 25

PNO. 29

PNO. 33

PNO. 37

PNO. 41

PNO. 45

PNO. 49

PNO. 53

PNO. 57

PNO. 61

PNO. 65

PNO. 69

PNO. 73

PNO. 85 *f*

PNO. 89

PNO. 93

PNO. 97 *PLAY SOLO!*

PNO. 101

PNO. 105

PNO. 109

PNO. 113

PNO. 117

PNO. 121

PNO. 125

THE VOOODOO BLUES

♩ = 164

mf

5

9

13

17

21

25

33

37

41

45

49

57

61

65

69

73

77

81

85 *f*

89

93

97

101

105

109

113

117

121

125

THE VODOO BLUES

♩ = 164

mf

5

9

13

17

21

25

33

37

41

45

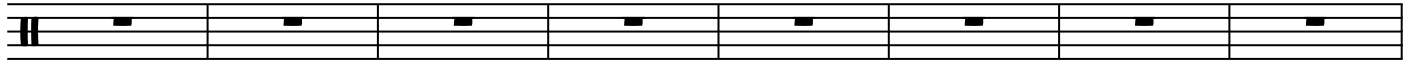

49

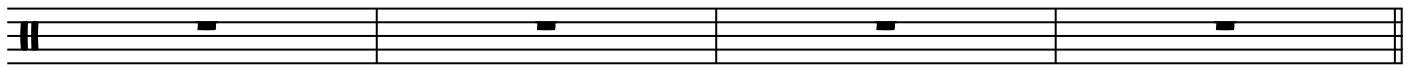

57

61

65

69

73

81

BIG FILL!

85 *f*

89

93

97

101

105

109

113

117

121

125
